



2020



118TH ANNUAL FAIR

AUGUST 1-8, 2020

slvfair.com

FAIRBOOK

Every Fair has a Story



Consual Farms



DEL NORTE BANK

TRUE • LOCAL • BANK



A message to Fair Participants.

The SLV Fairboard has worked to try to make Fair as smooth and safe as possible. However, because of the unusual circumstances, fair will look different this year.

Please keep this in mind and carefully read the schedule and rules closely for each project. Many rules in this book (highlighted green) will only be for the 2020 fair.

If you have any questions please contact your Superintendent or a member of the Fairboard. We are happy to help.

We look forward to seeing all the projects and having a fun positive Fair!

TABLE OF CONTENTS

SAN LUIS VALLEY FAIR SCHEDULE	1	OPEN LIVESTOCK DIVISION.....	39
2020 FAIR ENTRY INFORMATION	1	JUNIOR LIVESTOCK DIVISION.....	40
SAN LUIS VALLEY FAIR BOARD MEMBERS.....	2	GENERAL LIVESTOCK RULES & REGULATIONS.....	40
FAIR SUPERINTENDENTS	3	SLV FAIR SALE RULES & REGULATIONS.....	44
AREA EXTENSION STAFF	4	BEEF	49
SAN LUIS VALLEY COUNTY COMMISSIONERS.....	4	SWINE	52
FFA ADVISORS.....	4	SHEEP	56
2020 JUNIOR MARKET LIVESTOCK SALE BUYERS	5	MEAT GOATS	58
2019 & 2020 FAIR SPONSORS.....	7	DAIRY GOATS	60
FAIR POLICIES	10	RABBITS	62
4-H GENERAL & CONSUMER SCIENCE.....	11	POULTRY	63
FFA AGRICULTURE MECHANICS	36	DOG	65
GENERAL LIVESTOCK RULES	37	HORSE	69
DESIGNATED AREA MAP.....	38		

SAN LUIS VALLEY FAIR SCHEDULE

Saturday, August 1, 2020

8:00 am-Noon Set Up – Selected Groups*
10:00-11:00 am Mandatory Livestock Exhibitors’ Meeting
11:00 am-Noon Horse Exhibitors’ Test

Sunday, August 2, 2020

SOFTBALL FIELDS

8:00-9:00 am 4-H Dog Check
In 9:00 am 4-H Dog Show

LIVESTOCK PAVILLION

4:00 pm Dairy Goat Judging Followed by Milking Competition
6:00 pm Mike Kelley Memorial Open Barrow Show

MCMULLEN BUILDING

1:00-3:00 pm Dairy Goat Check In
Breeding Livestock Check In
Barrows for Barrow Show Check In

Monday, August 3, 2020

NAZARENE GYM

8:00-11:00 am 4-H/FFA Project Check In
9:00 am-2:00 pm 4-H/FFA Project Judging

ARENA

8:00-8:30 am Horse Check In
9:00 am 4-H Horse Show

LIVESTOCK PAVILLION

9:00 am Breeding Beef Show/ Dairy Calf
1:00 pm Breeding Sheep Show
3:00 pm Production Meat Goat Show
5:00 pm Breeding Swine Show
5:30 pm Swine Showmanship

MCMULLEN BUILDING

7:00-11:00 am Poultry Check In
1:00 pm Poultry Judging
9:00-11:00 am Market Swine Check in/Weigh in
8:00 pm Poultry Check out

BREEDING STOCK MUST CHECK OUT BY 9:00 PM

Tuesday, August 4, 2020

ARENA

8:00-8:30 am Horse Check In
9:00 am 4-H Working Ranch Horse Show

LIVESTOCK PAVILLION

2:00 pm Market Lamb Show Followed by Lamb Showmanship
5:30 pm Market Swine Show

MCMULLEN BUILDING

8:00-10:00 am Market Lamb Weigh In/ Check in
10:00am- 12:00 pm Market Goat Weigh In/ Check in

Wednesday, August 5, 2020

NAZARENE GYM

10:00 am-12:00 Pm. Pick up Indoor Project that don't make State Fair

ARENA

8:00 am 4-H Gymkhana
The Horse Awards Ceremony will be held after completion of the Gymkhana in the Arena

LIVESTOCK PAVILLION

9:00-11:00 Am Market Goat Show followed by Goat Showmanship
3:00-5:00 Pm Market Beef Check in

Thursday, August 6, 2020

LIVESTOCK PAVILLION

9:00 am Market Beef Show followed by Beef Showmanship

RELEASE OF NON-SALE ANIMALS MAY BEGIN AFTER LAST SHOW. NON-SALE ANIMALS MUST BE OUT OF MCMULLEN BUILDING BY 6:00 PM THURSDAY AUGUST 6, 2020

Friday, August 7, 2020

McMullen Building

4:00 pm Sale Poultry back in pens

LIVESTOCK PAVILLION

6:00 pm SLV Fair Junior Livestock Auction

PARKING LOT

Street Dance immediately following the Sale

Saturday, August 8, 2020

8:00 am Tear Down - Selected Groups*

*Groups will be notified of their selected setup/tear down time slot.

***Please Respect Social Distancing
as much as possible.***

2020 FAIR ENTRY INFORMATION

Fair entries can be completed, beginning June 16th, online at:

<https://sanluisvalley.fairentry.com>

Entry fees can be paid online via credit card, or with check or cash via mail or in person at the Extension office in Monte Vista.

If you cannot complete your entry online, contact the Extension office at 719-852-7381 to discuss alternate entry methods. Open class entries are not subject to the clean-up deposit, and they do not need to pre-register, but are encouraged to do so, if able. Open class payments are not available via credit card.

2020 FAIR ENTRIES AND PAYMENTS MUST BE POSTMARKED AND/OR RECEIVED NO LATER THAN JULY 17, 2020. ANY ENTRY RECEIVED OR POSTMARKED JULY 18, 2020 THROUGH JULY 20, 2020 WILL BE SUBJECTED TO A \$50 LATE FEE PER EXHIBITOR. NO ENTRIES WILL BE ACCEPTED AFTER THIS DATE. NO EXCEPTIONS.

SHOW YOUR APPRECIATION!

We encourage you to support the businesses and individuals that support our 4-H and FFA members! Take time to not only say thank you to our sponsors and buyers, but also support them as a customer. Our fair would not be possible without their contributions.



WILBUR-ELLIS®



Gerald & Cory Myers



Dick & Jean Ramstetter



C

Vote for DONALD

VALDEZ

For HD62

“My vision for southern Colorado is to enhance our rural lifestyle by capitalizing on the talents of the people who live here.”



Ecodynamics



COOLEY & SONS
EXCAVATING
INC.

Established 1986

For All Your Construction Needs

4469 N. CR. 108
MOSCA, CO 81146

Bus.: (719) 378-2352
FAX: (719) 206-3024

SAN LUIS VALLEY FAIR BOARD MEMBERS

Alamosa County

Jason Tillman, *President*

Brandy Myers

Nikol Kelley

Conejos County

Ty Canty, *Vice President*

Rebekah Sowards

Shannon (Mystie) Hoyt

Rio Grande County

Nick Malone, *Treasurer*

Jeff Vance

Saguache County

Nicole Rockey, *Secretary*

Mineral County

Betsey Strawn

Costilla County

Wendy Fischer

FAIR SUPERINTENDENTS

Open Class: Holly Nye & Linette Nye Schmidt

Overall 4-H General & Home Economics:

Sharon Adams

4-H General & Home Economics

Departments: Wendy Fischer, Tyleen Stults,
Amy Crowder & Karen Hoffner

Overall Small Animal: Betsey Strawn

Poultry: Christine Davis

Rabbits: Crystal Voss

Dog: Amber Garrison

Overall Open & 4-H/FFA Livestock: Mark Brown

Beef: Riley Kern

Goats- Meat: Mackenzy Becker

Goats-Dairy: Jeri Trujillo

Sheep: Gracie Burkhart & Erin Nissen

Swine: Heather Tillman

Overall Horse: Jordan Neely

Gymkhana: Katie Lepp

English/Western: Bandy Lucero

Ranch Horse: Virginia Christensen

AREA EXTENSION STAFF

Director: Marvin Reynolds

Family & Consumer Science Agent: Mary Ellen Fleming

Office Manager: Maxine Lujan

Office Contact Info

Phone: 719-852-7381

Email: SLV4H@colostate.edu Web: sanluisvalley.colostate.edu

SAN LUIS VALLEY COUNTY COMMISSIONERS

Alamosa County

Darius Allen
Helen Sigmond
Michael Yohn

Conejos County

Mitchell Jarvies
Steve McCarroll
Carlos Garcia

Costilla County

Michael V. Gallegos
Lawrence Pacheco
Steven Romero

Mineral County

Jesse Albright
Scott Lamb
Ramona Weber

Rio Grande County

Suzanne Bothell
Gene Glover
John Noffske

Saguache County

Jason Anderson
Ken Anderson
Tim Lovato

FFA ADVISORS

Alamosa High School: Justin Tedford

Centauri High School: Misty Hoyt

Monte Vista High School: Edwin Mondragon

Mountain Valley High School: Yvonne Morfit

Sanford High School: Joe Cary

Sangre De Cristo High School: Matt Sinclair

Sargent High School: Thomas Nichols

THANK YOU!

The San Luis Valley Fair Board acknowledges the fine assistance of all the superintendents, communities, 4-H/FFA members, and their families who have contributed in many ways to making this Fair and past Fairs a success. We take this opportunity to thank all of you as well as our sponsors, and the buyers who have and will again support our SLV Fair Junior Market Livestock Sale. The Fair is an excellent example of communities working together for the good of all.

Thank you to each and every one who contributes to this effort!

2020 JUNIOR MARKET LIVESTOCK SALE BUYERS

Many thanks to Brady Stagner for volunteering at the Livestock Sale!

We encourage you to support the businesses & individuals that support the 4-H & FFA members.

Agro Engineering	M & G Farms LLC
Alamosa State Bank	Monte Vista Coop
Alta Convience	Mosby Farms
Beverly Strnad	Mosca Pit Stop
Bill Wilson Trucking	Parts Plus of New Mexico
Booth Ranches	Reed Tire
Bower Contracting	Reynolds Show Cattle
Chris & Roxann Sittler	Rio Grande Savings & Loan
CIA-Leavitt Insurance	Rio Grande Seed & Grain
Colorado Gourmet Potatoes	Rocky Mountain Ag
Community Banks of Colorado	Rocky Mountain Livestock
Conejos County Rotary	Salida Auto Sales
Consaul Farms	San Luis Valley Federal Bank
Cooley & Sons Excavating	Sharpe Equipment
Cottonwood Dental	Silver Mountain Disposal
Davis Farm	SLV Health
Del Norte Bank	SLV Rural Electric Coop
Dr. Pence & Family	Sorum Tractor
Dynamic Ag	Southwest Title
Elk Creek Vet Clinic	TC Pipeline
Esperanza Farms	The Cabin
Farm Credit of So Colorado.	Town & Country/Gateway Motors
Farming Technology	US Tractor
Frontier Bank	Wall Smith Bateman
Jim Garrard	White Rock Specialties
Karla Shriver	Wilbur-Ellis
L & M Auto Sales	World Fuel Services/Alta Fuels
L&M Auto	Worley Family Farm
Lynn McCullough	

IN THE EVENT THAT WE OMITTED YOUR NAME FROM OUR BUYERS LIST, WE EXTEND OUR APOLOGIES AND ASK THAT YOU PLEASE LET US KNOW. THANK YOU.

2019 SLV FAIR JUNIOR MARKET LIVESTOCK SALE BUYING POOLS

CENTER KIWANIS

Rockey Farms LLC.	1st Southwest Bank	Gerald and Vicki Myers	Corzine Ranch
Miller Coors	Aspen Produce Inc.	Brian Roberts DDS	Gunbarrel Station Inc.
Ramstetter Farms	Lee A. Consaul Co. Inc.	Pro Seed Inc.	Richard & Marilyn Eagles
Greta's Garden	Southern Colorado Farms	Steve and Karen Davis	Don & Billie Carpenter
Biel Crop Consulting	McNitt Produce	Farm Service Center	Valley Meat & Food Inc.
Compost Technologies Inc.	Howey Farms	J & J Circles / Bartee Ranch	
Center Tire Store Inc.	Nissen Farms	Robert & Bernice Myers	Lars Worker
		Bob & Harriet Defreese	

JUNIOR LIVESTOCK SALE BOOSTERS

Colorado Seed LLC	Brian M. Roberts DDS
VanTreese Farms Inc	Carolyn M Kawanabe
Ecodynamics Inc	Co-Zia Ag Soutlions LLC
Alamosa County Comissioners	Craig & Cindy Cotten
Alamosa County Comissioners	Flint's Electrical Service & Repair Inc
Automotive Concepts Inc	Husmann Plumbing Inc
Chad & Jody Mortensen/ anonymous	I&F Supply
Dell's Insurance Agency Inc	Kendal Knaus
Ken & Barbara Sears	Mosca Pit Stop
Wenta Nip & Sanitizing LLC	Roger & Raida Knapp
Colorado Potato Admin Committee	SLV Health
Glynn's Processing	Triple C Farms LLC
Wiescamp LLC	VJ's Embroidery
Wilbur Ellis	Williams Family Chiropractic
4UR Ranch Inc	Alcon Construction Inc
Circle K Mills	Amy McKinley
Elk Creek Veterinary Clinic	Chaparral Tire
Fleet Care LLC	Don & Sharon Schulz
Myers Brothers Truck & Tractor Inc	Kristi Mountain Sports LLC
Nissen Farms LLC	Lenco West Inc.
Poole Chemical	McNitt Produce Inc
Valley Tractor Repair	Stillings Ranch
Wayne Brown LLC	Cochran Ranch
Hogue's Glass Inc	RionWest Farms, LLC
Valley Auction Services LLC	Sinclair Farms
Aaron & Robin Christensen	Sunflower Bank
ACI Inc	Notes & Numbers Real Estate LLC

SHOW YOUR APPRECIATION!

*We encourage you to support the businesses and individuals that support our 4-H and FFA members!
Take time to not only say thank you to our sponsors and buyers, but also support them as a customer.
Our fair would not be possible without their contributions.*

2019 & 2020 FAIR SPONSORS

COUNTY SPONSORS

Alamosa County
Conejos County

Costilla County
Mineral County

Rio Grande County
Saguache County

GOLD SPONSORS

Colorado Potato Admin Committee
Consaul Farms

Del Norte Bank
Monte Vista COOP

SILVER SPONSORS

Valley Meat
Co

SLV
REC/CIELLO

Wilbur-Ellis

BRONZE SPONSORS

Community Banks of Colorado
Del Norte Bank
Dick & Jean Ramstetter
Broken Arrow Ranch & Land

Myers Brothers
Rio Grande Savings & Loan
SLV Federal Bank
Gerald & Cory Myers

FRIENDS OF SLV FAIR

4UR Ranch
Alcon Construction
Aspen Produce, LLC
Asphalt Constructors, Inc.
Blanca Forestry Products
Blanca Potato
Blue Spruce 4-H Club
Circle K Mills
Colorado Gourmet Potatoes
Cultivating Hearts LLC
Ecodynamics Inc.
Gerald & Cory Myers
Hogue's Glass Inc
Jean K Davis Family Farm
L & M Auto

L & S Feeds
Mark & Gigi Lounsbury
Monte Canvas & Upholstery
Motz Law Firm LLC
Mountain Valley Logistics
MV Ambulance
Myers Brothers Truck & Tractor
Ponderosa Partnership, LLC
Poole Chemical
Rio Grande Hospital
Russell Surveyors & Associates
Shon R. Davis
Sunflower Bank
Trinchera Ranch
Wenta Nip & Sanitizing, LLC

IN-KIND DONATIONS

Alcon Construction

Alamosa Building Supply
Blanca Forestry Products
CAT
Circle D Farms
Cooley and Sons Excavating
Dale Myers

Gobins

Mathias Concrete
Mondragon Portable Toilets
MV Ambulance
RGI-ACE Electric
Sandhill Inn
Sorum Tractor

Trinchera Ranch

U.S. Tractor & Harvest
Valley Electric
Warsh Farms
Waste Management
William L. DeSouchet, PA
Zac & Christine Davis

BELT BUCKLE & INDOOR AWARD SPONSORS

7 L Diamond Ranch
Alamosa State Bank
Aspen Produce
Beau & Kim Temple
Brian M. Roberts
Broken Arrow Ranch & Land
Co.
Bryan & Virginia Christensen
Comfort Zone Insulation
Consaul Farms
Cooley & Sons Excavating
Curt Trimble
Daniel C. Davis
David Faucette Farms
Deb & Gary Haverfield
Diamond D Bar Ranch
Dick & Jean Ramstetter
District V FCE
Dr. Mikaila Pence
Esperanza Farms, LLC
Feed & Stuff Livestock
Francis & Sons
Haugen's Lamb
Heather & Jason Tillman
Heikes Trucking LLC
Hi Land Potato Co

Husmann Plumbing, Inc.
Ironman Hitch
Jason & Heather Tillman
Jeff & Ashley Vance
Jimmy K. Adelman
L & S Feeds
LAM Operating Co
Lori Laske
Loma Livestock
Marci Jacoby
Mark & Lisa Brown
Mark and Loretta Beiriger
Marvin & Juanita Reynolds
McNitt Produce
Metz Potato
Mike & Betsey Strawn
Monte Vista COOP
Monte Vista Rotary
Mosby Farms Inc.
Mountain Valley Logistics
Nick & Mindy Malone
Nissen Farms LLC
Notes & Numbers
Rockey Farms
Ron & Sarah Stoeber
Sand Dunes Drifters

Stacey & Ricky Eskew
Shon Davis
SLV Cattlemen's Association
SLV Health
SLV Quality Concrete
Sowards Show Pigs
Sports Print Plus
Steve & Donna Burris
Sunflower Bank
T.K.Z. Center Pivot Inc
Tillman Farms
Tom Blunt
Tres Rios Silver
Ty Canty
United Fresh Growers of
Colorado
United Fresh Potato
Growers of Colorado
Van Treese Farms
Warsh Farms
Wendy & James Fischer
Wiescamp LLC
Williams Family Chiropractic
Zac & Christine Davis

BRAND SPONSORS

(also see the Brand Display in McMullen Building)



Andy Dickey



Dick & Jean Ramstetter

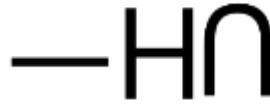

Mark Holman



Rizzi Farm & Ranch



Bear Creek Ranch

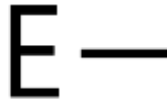

EQC



Mike Smotherman



Sinclair Farms

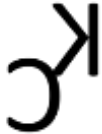

Bear Creek Ranch



Erin Nissen



Mosby Farms



Steve & Donna Burris



Beau & Kim Temple



Faitch Cattle Co. LLC



Off Ranches



Virgil, Sherri & Joshua
Valdez



Daniel C. Davis



Feed & Stuff Livestock
Minerals



Oxcart Ranch



WH Lester Ranches



Diamond D Ranch LLC



Karla Shriver



Rafter P Ranch



Haywood Ranch, Papa
Whiskey Land & Cattle
Buss & Davie Families

Thank You for Your Sponsorship!

FAIR POLICIES

1. The San Luis Valley Fair is an educational activity created to evaluate each participant's progress and accomplishments through interview judging, showmanship, preparation of educational displays, demonstrations, etc. The Fair is also a venue for promoting new recommendations and practices in agriculture, home economics, natural resources and youth programs.
2. The San Luis Valley Fair Board, composed of appointed representatives from Alamosa, Conejos, Costilla, Mineral, Rio Grande, and Saguache Counties, coordinate the Fair. The members of the San Luis Valley Fair Board determine policies, approve expenditures, develop a Fair program, and provide awards for exhibitors. The Fair is held in cooperation with the local Colorado State University Extension 4-H program, and San Luis Valley FFA programs.
3. A 4-H/FFA exhibitor or other individual may use a "protest" to review enforcement of the rules, regulations, policies, and judging procedures printed in this book. All protests shall be considered by a quorum of the San Luis Valley Fair Board. Protests must be in writing and accompanied by a fee of \$150 in cash or certified check. The protest shall plainly state the cause of the protest and shall be delivered to a San Luis Valley Fair Board member no later than 8 (eight) hours after occurrence of the alleged incident. Compliance with this policy is mandatory prior to seeking review. Judging will not be interrupted by a protest. The fee imposed shall be refunded if the matter is resolved in favor of the person bringing the protest. The decision of the Fair Board is final.
4. All reimbursements in connection with the 2020 San Luis Valley Fair must be presented to the San Luis Valley Fair Board before October 8, 2020, or will be void.
5. The San Luis Valley Fair Board and staff will use reasonable diligence to ensure safety of exhibits after their arrival and placement, but in no case will they be responsible for any loss or damage done to, occasioned by, or arising from any animal or article on exhibit. The exhibitors shall indemnify the San Luis Valley Fair Board and staff of all legal or other proceedings in regard thereto. The placing of any exhibit on the show grounds by any and all exhibitors shall signify the exhibitor's agreement to abide by this policy.
6. The San Luis Valley Fair does not discriminate on the basis of race, color, sex, religion, age, disability, sexual preference, veteran or marital status, or national origin in its policies or activities.
7. The mention of any company or association is made with the understanding that no discrimination is intended and no endorsement implied.
8. Possession of alcohol, illegal substances, firearms, or illegal weapons is forbidden during Fair activities. Any violation of this policy shall be grounds for expulsion from the Fair and ejection from the premises.
9. The San Luis Valley Fair Board has the final and absolute opportunity to determine if any person has violated any of the rules, regulations, and policies printed in this SLV Fair Book and to settle and determine all matters, questions or differences arising out of, connected with, or incident to a violation of these rules, regulations, and policies. Any person who violates any of these rules, regulations, or policies may be subject to forfeiture of all privileges, awards, and premiums and to such other penalty deemed appropriate by the Fair Board.

2020 FAIR ENTRIES AND PAYMENTS MUST BE POSTMARKED AND/OR RECEIVED NO LATER THAN JULY 17, 2020. ANY ENTRY RECEIVED OR POSTMARKED JULY 18, 2020 THROUGH JULY 20, 2020 WILL BE SUBJECTED TO A \$50 LATE FEE PER EXHIBITOR. NO ENTRIES WILL BE ACCEPTED AFTER THIS DATE. NO EXCEPTIONS.

4-H GENERAL & CONSUMER SCIENCE

4-H/FFA Project Check-In

Monday, August 3 - 8:00 AM—11:00 AM

Nazarene Church Gym

Overall Superintendent: Sharon Adams

Department Superintendents: Wendy Fischer, Karen Hoffner, Tyleen Stults & Amy Crowder

Entry fee: \$2 per project

Interview judging: Monday, August 3, 2020, 9:00 am-2:00 pm

Premiums:

Division Champion \$25 plus award

Division Reserve Champion \$15 plus award Unit Champion \$8

Unit Reserve \$7

Blue Award \$5

Red Award \$3

White Award \$1

Member will be paid on all placing awards. Premiums will be distributed to exhibitors by the Fair Board at a later date.

4-H General Exhibit Regulations

All exhibitors are expected to help with set up on Saturday, August 4 beginning at 8:00 am and tear down/clean up on Saturday, August 11 beginning at 8:00 am.

1. All Home Ec. & General 4-H projects will be checked in on Monday, August 3 from 8:00 to 11:00 am. All exhibitors will report to the designated Superintendent for each department. Signs will be posted indicating where projects may be checked in.
 - a. Interview judging begins at 9:00 am on Monday, August 3. Upon check in, the exhibitor will be given an estimated time of interview from the Superintendent. Generally, interview slots are given on a first-come, first-served basis, but preference will be given to kids participating in concurrent shows.
 - b. Interview judging is an evaluation technique designed to provide the 4-H member an opportunity to discuss with the judge(s) achievements accomplished, improvements needed, and plans for advancement in the project. Participating in the interview process is optional. The choice to participate in the interview judging will not affect the final exhibit placing.
2. Eligibility: Exhibitors in the divisions of this department must be bona fide members of Colorado 4-H whose project work (must be the 4-H member's own work and sources must be cited; plagiarism will not be tolerated) and records are certified and up-to-date and deemed eligible by the appropriate Extension Agent. In addition, exhibitors must be at least eight years of age, must not have reached their 19th birthday as of December 31 of the current enrollment year and must satisfy other eligibility requirements (if specified) for a class, to compete in that class.
3. Review specific exhibit requirements in the Colorado State Fair Exhibit Requirements document, available on the Colorado 4-H website at: <http://co4h.colostate.edu/program-areas/state-fair-information>
4. 4-H members may enter only once in the same class.

5. Members must be enrolled in the project (these projects may be broken down into units, level or categories) in which they exhibit.
6. A completed record book must accompany all exhibited 4-H projects; no record book will result in a disqualification.
7. 4-H e-Records may be completed by pencil, ink or computer. The choice will not affect judging. Each exhibit requires a sturdy binder. Do not use record book binders that are clear plastic with sliders.
8. All parts of the exhibits must be accompanied by a completed label containing the Name, Age, Project, Unit and County of the exhibitor. For security reasons, do not list the member address on projects.
9. Display boards must meet the specifications. The standardized display board size of 4 ft x 3 ft is to be used for 4-H projects.
10. Most projects are divided by Junior, Intermediate and Senior age groups. The age for Juniors is 8-10, Intermediates is 11-13, and Seniors is 14-18. All ages are determined as of December 31 of the current enrollment year.
11. All exhibits must be displayed and remain on display for the duration of the fair. Any and all exhibits that are removed prior to release on Saturday, August 8 will forfeit all awards.
12. Any exhibit released for Fashion Revue must be returned for display on the same day.
13. The management will not be responsible for loss or damage to exhibits, though it will use all care to ensure their safety.
14. Any exhibitor selected to compete at the Colorado State Fair must have their food and/or cake exhibits to the SLV Extension Office on Tuesday, August 12, 2020 no later than noon. All other indoor projects selected to go to State Fair will be taken by the Extension Staff on Saturday, August 8 to transport to State Fair.

Fair Judging/Ribbon Awards

1. 4-H projects are judged by the Danish Ribbon system. Based upon the following quality and standards, each exhibit is awarded a Blue, Red or White award ribbon:
 - a. **Blue:** Exhibit meets exhibit requirements and is of high quality.
 - b. **Red:** Exhibit meets exhibit requirements and is of average quality.
 - c. **White:** Exhibit does not meet all exhibit requirements and/or is below average quality (needs improvement).
2. After Blue, Red and White ribbons are awarded, the American System will be used to rank the 4-H exhibits within classes, units and divisions. This system uses product standards and fulfillment of exhibit requirements to rank exhibits. It also uses the idea of competition among exhibitors to establish ranking.
3. The judge(s) will indicate which exhibit is the top blue in each class in each County, if merited. This is the exhibit designated for State Fair.
4. Each Unit may award one Unit Champion and one Unit Reserve Champion, if merited.
5. Only Blue award exhibits will be considered for Champion and Reserve Champion ribbons.
6. Only Unit Champion or Unit Reserve Champion exhibits will be considered for Division Champion and Division Reserve Champion.
7. Exhibits that do not meet exhibit standards and requirements will not be considered for Champion, Reserve Champion or Blue ribbons.

GENERAL DEPARTMENT

ANIMAL SCIENCE

Review specific exhibit requirements in the Colorado State Fair Exhibit Requirements document, available on the Colorado 4-H website at: <http://co4h.colostate.edu/program-areas/state-fair-information>

DIVISION 1

VETERINARY SCIENCE

FROM AIREDALES TO ZEBRAS—UNIT 1

- Class 101 From Airedales to Zebras Jr.
- Class 102 From Airedales to Zebras Int.
- Class 103 From Airedales to Zebras Sr.

ALL SYSTEMS GO! —UNIT 2

- Class 104 All Systems GoJr.
- Class 105 All Systems GoInt.
- Class 106 All Systems GoSr.

ON THE CUTTING EDGE—UNIT 3

- Class 107 On the Cutting Edge Jr.
- Class 108 On the Cutting Edge Int.
- Class 109 On the Cutting Edge Sr.

HORSELESS HORSE

HORSELESS HORSE—UNIT 1

- Class 201 Unit 1 Jr.
- Class 202 Unit 1 Int.
- Class 203 Unit 1 Sr.

HORSELESS HORSE—UNIT 2

- Class 204 Unit 2 Jr.
- Class 205 Unit 2 Int.
- Class 206 Unit 2 Sr.

HORSELESS HORSE—UNIT 3

- Class 207 Unit 3 Jr.
- Class 208 Unit 3 Int.
- Class 209 Unit 3 Sr.

HORSELESS HORSE—UNIT 4

- Class 210 Unit 4 Jr.
- Class 211 Unit 4 Int.
- Class 212 Unit 4 Sr.

CATS

CAT 1 – PURR-FECT PALS

- Class 301 Cat 1 Jr.
- Class 302 Cat 1 Int.
- Class 303 Cat 1 Sr.

CAT 2 – CLIMBING UP

- Class 304 Cat 2 Jr.
- Class 305 Cat 2 Int.
- Class 306 Cat 2 Sr.

CAT 3 – LEAPING FORWARD

- Class 307 Cat 3 Jr.
- Class 308 Cat 3 Int.
- Class 309 Cat 3 Sr.

BIOLOGICAL SCIENCE

DIVISION 2

Review specific exhibit requirements in the Colorado State Fair Exhibit Requirements document, available on the Colorado 4-H website at: <http://co4h.colostate.edu/program-areas/state-fair-information>

GARDENING

SEE THEM SPROUT—UNIT 1

Class 401	See Them Sprout	Jr.
Class 402	See Them Sprout	Int.
Class 403	See Them Sprout	Sr.

LET'S GET GROWING! —UNIT 2

Class 404	Let's Get Growing	Jr.
Class 405	Let's Get Growing	Int.
Class 406	Let's Get Growing	Sr.

TAKE YOUR PICK—UNIT 3

Class 407	Take Your Pick	Jr.
Class 408	Take Your Pick	Int.
Class 409	Take Your Pick	Sr.

GROWING PROFITS—UNIT 4

(Senior Advanced)

Class 410	Growing Profits	Sr. Adv.
-----------	-----------------	----------

MECHANICAL SCIENCES

DIVISION 3

Review specific exhibit requirements in the Colorado State Fair Exhibit Requirements document, available on the Colorado 4-H website at: <http://co4h.colostate.edu/program-areas/state-fair-information>

COMPUTER POWER UNLIMITED SERIES

DISCOVERING COMPUTER SCIENCE

PROGRAMMING THROUGH SCRATCH

Level 1

Display Board Exhibits

Class 601	Computer Science	Jr.
Class 602	Computer Science	Int.
Class 603	Computer Science	Sr.

Beginning Programming

Class 604	Beginning Programming	Jr.
Class 605	Beginning Programming	Int.
Class 606	Beginning Programming	Sr.

Stand-Alone Exhibits

Class 607	Computer Science	Jr.
Class 608	Computer Science	Int.
Class 609	Computer Science	Sr.

DISCOVERING COMPUTER SCIENCE & PROGRAMMING THROUGH SCRATCH

Level 2

Display Board Exhibits

Class 610	Computer Science	Int.
Class 611	Computer Science	Sr.

Intermediate Programming

Class 612	Intermediate Programming	Int.
Class 613	Intermediate Programming	Sr.

Stand-Alone Exhibits

Class 614 Computer Science Int.

Class 615 Computer Science Sr.

DISCOVERING COMPUTER SCIENCE & PROGRAMMING THROUGH SCRATCH**Level 3****Display Board Exhibits**

Class 616 Computer Science Int.

Class 617 Computer Science Sr.

Advanced Programming

Class 618 Advanced Programming Int.

Class 619 Advanced Programming Sr.

Stand-Alone Exhibit

Class 620 Computer Science Int.

Class 621 Computer Science Sr.

COMPUTERS IN THE 21ST CENTURY**Display Board Exhibits**

Class 622 Computers 21st Century Int.

Class 623 Computers 21st Century Sr.

Stand-Alone Exhibits

Class 624 Computers 21st Century Int.

Class 625 Computers 21st Century Sr.

ELECTRIC**MAGIC OF ELECTRICITY—UNIT 1**

Class 701 Magic of Electricity Jr.

Class 702 Magic of Electricity Int.

Class 703 Magic of Electricity Sr.

INVESTIGATING ELECTRICITY—UNIT 2

Class 704 Investigating Electricity Jr.

Class 705 Investigating Electricity Int.

Class 706 Investigating Electricity Sr.

WIRED FOR POWER—UNIT 3

Class 707 Wired for Power Jr.

Class 708 Wired for Power Int.

Class 709 Wired for Power Sr.

ENTERING ELECTRONICS—UNIT 4**(Senior Advanced)**

Class 710 Entering Electronics Sr.

MODEL ROCKETRY**INTRODUCTION TO ROCKETRY****UNIT 1****Balsa Fins Only**

Class 801 Intro to Rocketry Jr.

Class 802 Intro to Rocketry Int.

Class 803 Intro to Rocketry Sr.

BASIC MODEL ROCKETRY

UNIT 2

Balsa Fins Only

- Class 804 Basic Model Rocketry Jr.
- Class 805 Basic Model Rocketry Int.
- Class 806 Basic Model Rocketry Sr.

INTERMEDIATE MODEL ROCKETRY

UNIT 3

Balsa Fins Only

- Class 807 Intermediate Model Rocketry Jr.
- Class 808 Intermediate Model Rocketry Int.
- Class 809 Intermediate Model Rocketry Sr.

ADVANCED MODEL ROCKETRY

UNIT 4

Finished fins of any type

- Class 810 Advanced Model Rocketry Jr.
- Class 811 Advanced Model Rocketry Int.
- Class 812 Advanced Model Rocketry Sr.

DESIGNER MODEL ROCKETRY

UNIT 6

Finished fins of any type

- Class 813 Designer Model Rocketry Jr.
- Class 814 Designer Model Rocketry Int.
- Class 815 Designer Model Rocketry Sr.

ROBOTICS & ENGINEERING

JUNK DRAWER ROBOTICS & ENGINEERING

UNIT 1—GIVE ROBOTICS A HAND

Display Board Exhibits

- Class 901 Give Robotics a Hand Jr.
- Class 902 Give Robotics a Hand Int.
- Class 903 Give Robotics a Hand Sr.

Stand-Alone Exhibits

- Class 904 Give Robotics a Hand Jr.
- Class 905 Give Robotics a Hand Int.
- Class 906 Give Robotics a Hand Sr.

JUNK DRAWER ROBOTICS & ENGINEERING

UNIT 2—ROBOTS ON THE MOVE

Display Boards Exhibits

- Class 907 Robots on the Move Jr.
- Class 908 Robots on the Move Int.
- Class 909 Robots on the Move Sr.

Stand-Alone Exhibits

- Class 910 Robots on the Move Jr.
- Class 911 Robots on the Move Int.
- Class 912 Robots on the Move Sr.

JUNK DRAWER ROBOTICS & ENGINEERING

UNIT 3—MECHATRONICS

Display Board Exhibits

Class 913 Mechatronics Jr.
Class 914 Mechatronics Int.
Class 915 Mechatronics Sr.

Stand-Alone Exhibits

Class 916 Mechatronics Jr.
Class 917 Mechatronics Int.
Class 918 Mechatronics Sr.

ROBOTICS PLATFORMS

UNIT 4—BEGINNER

(Display Board Only)

Class 919 Platforms—Beginner Jr.
Class 920 Platforms—Beginner Int.
Class 921 Platforms—Beginner Sr.

ROBOTICS PLATFORMS

UNIT 5—INTERMEDIATE

(Display Board Only)

Class 922 Platforms—Intermediate Jr.
Class 923 Platforms—Intermediate Int.
Class 924 Platforms—Intermediate Sr.

ROBOTICS PLATFORMS

UNIT 6—ADVANCED

(Display Board Only)

Class 925 Platform—Advanced Jr.
Class 926 Platform—Advanced Int.
Class 927 Platform—Advanced Sr.

TEAM ROBOTICS

UNIT 7

(Display Board Only)

Class 928 Team Robotics Jr.
Class 929 Team Robotics Int.
Class 930 Team Robotics Sr.

SMALL ENGINES

CRANK IT UP—UNIT 1

Class 1001 Crank It Up Jr.
Class 1002 Crank It Up Int.
Class 1003 Crank It Up Sr.

WARM IT UP—UNIT 2

Class 1004 Warm It Up Jr.
Class 1005 Warm It Up Int.
Class 1006 Warm It Up Sr.

TUNE IT UP—UNIT 3

Class 1007 Tune It Up Jr.
Class 1008 Tune It Up Int.
Class 1009 Tune It Up Sr.

ADVANCED ENGINES—UNIT 4

- Class 1010 Advanced Small Engines Jr.
Class 1011 Advanced Small Engines Int.
Class 1012 Advanced Small Engines Sr.

NATURAL RESOURCES

DIVISION 4

Review specific exhibit requirements in the Colorado State Fair Exhibit Requirements document, available on the Colorado 4-H website at: <http://co4h.colostate.edu/program-areas/state-fair-information>

ENTOMOLOGY

LET'S LEARN ABOUT INSECTS—UNIT 1

- Class 1101 Let's Learn About Insects Jr.
Class 1102 Let's Learn About Insects Int.
Class 1103 Let's Learn About Insects Sr.

LEARN MORE ABOUT INSECTS—UNIT 2

- Class 1104 Learn More About Insects Jr.
Class 1105 Learn More About Insects Int.
Class 1106 Learn More About Insects Sr.

INSECT HABITS & CONTROLS—UNIT 3

- Class 1107 Insect Habits & Controls Jr.
Class 1108 Insect Habits & Controls Int.
Class 1109 Insect Habits & Controls Sr.

INSECT ID & COMMUNITY PROJECTS

UNIT 4

- Class 1110 Insect Id/Community Projects Jr.
Class 1111 Insect Id/Community Projects Int.
Class 1112 Insect Id/Community Projects Sr.

IMMATURE INSECTS & LIFE STAGES

UNIT 5

- Class 1113 Immature Insects & Life Stages Jr.
Class 1114 Immature Insects & Life Stages Int.
Class 1115 Immature Insects & Life Stages Sr.

EXPLORING WITH INSECTS

UNIT 6

- Class 1116 Exploring with Insects Jr.
Class 1117 Exploring with Insects Int.
Class 1118 Exploring with Insects Sr.

EXPLORING WITH INSECTS - (ADVANCED)

UNIT 7

- Class 1119 Exploring with Insects Adv Jr.
Class 1120 Exploring with Insects Adv Int.
Class 1121 Exploring with Insects Adv Sr.

OUTDOOR ADVENTURES

HIKING TRAILS—UNIT 1

- Class 1201 Hiking Trails Jr.
Class 1202 Hiking Trails Int.
Class 1203 Hiking Trails Sr.

CAMPING ADVENTURES—UNIT 2

Class 1204 Camping Adventures Jr.
 Class 1205 Camping Adventures Int.
 Class 1206 Camping Adventures Sr.

BACKPACKING EXPEDITIONS—UNIT 3

Class 1207 Backpacking Expeditions Jr.
 Class 1208 Backpacking Expeditions Int.
 Class 1209 Backpacking Expeditions Sr.

SHOOTING SPORTS**ARCHERY**

Class 1301 Archery Jr.
 Class 1302 Archery Int.
 Class 1303 Archery Sr.

AIR RIFLE

Class 1304 Air Rifle Jr.
 Class 1305 Air Rifle Int.
 Class 1306 Air Rifle Sr.

SHOTGUN

Class 1307 Shotgun Jr.
 Class 1308 Shotgun Int.
 Class 1309 Shotgun Sr.

.22 RIFLE

Class 1310 .22 Rifle Jr.
 Class 1311 .22 Rifle Int.
 Class 1312 .22 Rifle Sr.

.22 PISTOL

Class 1313 .22 Pistol Jr.
 Class 1314 .22 Pistol Int.
 Class 1315 . 22 Pistol Sr.

BLACK POWDER MUZZLELOADING

Class 1316 Muzzleloading Jr.
 Class 1317 Muzzleloading Int.
 Class 1318 Muzzleloading Sr.

AIR PISTOL

Class 1319 Air Pistol Jr.
 Class 1320 Air Pistol Int.
 Class 1321 Air Pistol Sr.

WESTERN HERITAGE

Class 1322 Western Heritage Jr.
 Class 1323 Western Heritage Int.
 Class 1324 Western Heritage Sr.

OUTDOOR SKILLS

Class 1325 Outdoor Skills Jr.
 Class 1326 Outdoor Skills Int.
 Class 1327 Outdoor Skills Sr.

ARCHERY

- Class 1328 Archery Stand Alone Jr.
- Class 1329 Archery Stand Alone Int.
- Class 1330 Archery Stand Alone Sr.

AIR RIFLE

- Class 1331 Air Rifle Stand Alone Jr.
- Class 1332 Air Rifle Stand Alone Int.
- Class 1333 Air Rifle Stand Alone Sr.

SHOTGUN

- Class 1334 Shotgun Stand Alone Jr.
- Class 1335 Shotgun Stand Alone Int.
- Class 1336 Shotgun Stand Alone Sr.

AIR PISTOL

- Class 1337 Air Pistol Stand Alone Jr.
- Class 1338 Air Pistol Stand Alone Int.
- Class 1339 Air Pistol Stand Alone Sr.

.22 RIFLE

- Class 1340 .22 Rifle Stand Alone Jr.
- Class 1341 .22 Rifle Stand Alone Int.
- Class 1342 .22 Rifle Stand Alone Sr.

.22 PISTOL

- Class 1343 .22 Pistol Stand Alone Jr.
- Class 1344 .22 Pistol Stand Alone Int.
- Class 1345 .22 Pistol Stand Alone Sr.

WESTERN HERITAGE

- Class 1346 Western Heritage Stand Alone Jr.
- Class 1347 Western Heritage Stand Alone Int.
- Class 1348 Western Heritage Stand Alone Sr.

OUTDOOR SKILLS

- Class 1349 Outdoor Stand-Alone Jr.
- Class 1350 Outdoor Stand-Alone Int.
- Class 1351 Outdoor Stand-Alone Sr.

BLACK POWDER MUZZLELOADING

- Class 1352 Muzzleloading Stand Alone Jr.
- Class 1353 Muzzleloading Stand Alone Int.
- Class 1354 Muzzleloading Stand Alone Sr.

DECORATIVE EXHIBIT ITEMS

Decorative items are items that are made from materials from the different disciplines but are for aesthetic value in decorating a room. All items from all the disciplines that are decorative will be in these classes.

- Class 1355 Decorative Item Jr.
- Class 1356 Decorative Item Int.
- Class 1357 Decorative Item Sr.

SPORTFISHING**TAKE THE BAIT—UNIT 1**

- Class 1401 Take the Bait Jr.
- Class 1402 Take the Bait Int.
- Class 1403 Take the Bait Sr.

REEL IN THE FUN—UNIT 2

Class 1404	Reel in the Fun	Jr.
Class 1405	Reel in the Fun	Int.
Class 1406	Reel in the Fun	Sr.

CAST INTO THE FUTURE—UNIT 3

Class 1407	Cast into the Future	Jr.
Class 1408	Cast into the Future	Int.
Class 1409	Cast into the Future	Sr.

SPORTFISHING STAND ALONE CLASSES

These classes are for stand-alone items only. No display boards are allowed in these classes.

Take the Bait Unit I

Class 1410	Sportfishing Stand Alone	Jr.
Class 1411	Sportfishing Stand Alone	Int.
Class 1412	Sportfishing Stand Alone	Sr.

Reel in the Fun Unit 2

Class 1413	Sportfishing Stand Alone	Jr.
Class 1414	Sportfishing Stand Alone	Int.
Class 1415	Sportfishing Stand Alone	Sr.

Cast into the Future Unit 3

Class 1416	Sportfishing Stand Alone	Jr.
Class 1417	Sportfishing Stand Alone	Int.
Class 1418	Sportfishing Stand Alone	Sr.

WILDLIFE**Unit 1 Wildlife Conservation****The Worth of Wild Roots**

Class 1501	The Worth of Wild Roots	Jr.
Class 1502	The Worth of Wild Roots	Int.
Class 1503	The Worth of Wild Roots	Sr.

Unit 2 Wildlife Conservation**Living Wild in an Ecosystem**

Class 1504	Living Wild in an Ecosystem	Jr.
Class 1505	Living Wild in an Ecosystem	Int.
Class 1506	Living Wild in an Ecosystem	Sr.

Unit 3 Wildlife Conservation**Managing in a Word with You & Me**

Class 1507	Managing in a World	Jr.
Class 1508	Managing in a World	Int.
Class 1509	Managing in a World	Sr.

Stand-Alone Items (For all units)

Class 1510	Stand-Alone Item	Jr.
Class 1511	Stand-Alone Item	Int.
Class 1512	Stand-Alone Item	Sr.

BEEKEEPING**BEEKEEPING Unit 1**

Class 1601	BEEKEEPING Unit 1	Jr.
Class 1602	BEEKEEPING Unit 1	Int.
Class 1603	BEEKEEPING Unit 1	Sr.

BEEKEEPING Unit 2

Class 1604	BEEKEEPING Unit 2	Jr.
Class 1605	BEEKEEPING Unit 2	Int.
Class 1606	BEEKEEPING Unit 2	Sr.

BEEKEEPING Unit 2**(STAND-ALONE EXHIBITS)****EXTRACTED HONEY**

Class 1607	BEEKEEPING Unit 2	Jr.
Class 1608	BEEKEEPING Unit 2	Int.
Class 1609	BEEKEEPING Unit 2	Sr.

CHUNK HONEY

Class 1610	BEEKEEPING Unit 2	Jr.
Class 1611	BEEKEEPING Unit 2	Int.
Class 1612	BEEKEEPING Unit 2	Sr.

CUT COMB HONEY

Class 1613	BEEKEEPING Unit 2	Jr.
Class 1614	BEEKEEPING Unit 2	Int.
Class 1615	BEEKEEPING Unit 2	Sr.

WOODEN WARE STAND-ALONE

Class 1616	BEEKEEPING Unit 2	Jr.
Class 1617	BEEKEEPING Unit 2	Int.
Class 1618	BEEKEEPING Unit 2	Sr.

BEEKEEPING Unit 3

Class 1619	BEEKEEPING Unit 3	Jr.
Class 1620	BEEKEEPING Unit 3	Int.
Class 1621	BEEKEEPING Unit 3	Sr.

BEEKEEPING Unit 3**(STAND-ALONE EXHIBITS)****EXTRACTED HONEY**

Class 1622	BEEKEEPING Unit 3	Jr.
Class 1623	BEEKEEPING Unit 3	Int.
Class 1624	BEEKEEPING Unit 3	Sr.

CHUNK HONEY

Class 1625	BEEKEEPING Unit 3	Jr.
Class 1626	BEEKEEPING Unit 3	Int.
Class 1627	BEEKEEPING Unit 3	Sr.

CUT-COMB HONEY

Class 1628	BEEKEEPING Unit 3	Jr.
Class 1629	BEEKEEPING Unit 3	Int.
Class 1630	BEEKEEPING Unit 3	Sr.

COMB HONEY

Class 1631	BEEKEEPING Unit 3	Jr.
Class 1632	BEEKEEPING Unit 3	Int.
Class 1633	BEEKEEPING Unit 3	Sr.

WOODEN-WARE

Class 1634	BEEKEEPING Unit 3	Jr.
Class 1635	BEEKEEPING Unit 3	Int.
Class 1636	BEEKEEPING Unit3	Sr.

ADVANCED BEEKEEPING (Unit 4)

(Must have at least 2 years of beekeeping project experience and must have own hives.)

Class 1637	ADV. BEEKEEPING	Int.
Class 1638	ADV. BEEKEEPING	Sr.

COMMUNICATION, ARTS, & LEISURE SCIENCES

Review specific exhibit requirements in the Colorado State Fair Exhibit Requirements document, available on the Colorado 4-H website at: <http://co4h.colostate.edu/program-areas/state-fair-information>

DIVISION 5

CERAMICS

GLAZES—UNIT 1 – includes glazes on earthenware, stoneware & porcelain.

Class 1701	Glazes Jr.
Class 1702	Glazes Int.
Class 1703	Glazes Sr.
Class 1704	Bisque Option Jr.
Class 1705	Bisque Option Int.
Class 1706	Bisque Option Sr.

UNDERGLAZES—UNIT 2 – includes underglazes on earthenware, stoneware & porcelain.

Class 1707	Underglazes Jr.
Class 1708	Underglazes Int.
Class 1709	Underglazes Sr.
Class 1710	Bisque Option Jr.
Class 1711	Bisque Option Int.
Class 1712	Bisque Option Sr.

OVERGLAZES—UNIT 3 – includes overglazes on earthenware, stoneware & porcelain.

Class 1713	Overglazes Jr.
Class 1714	Overglazes Int.
Class 1715	Overglazes Sr.

UNFIRED FINISHES—UNIT 4 – Includes unfired finishes on earthenware, stoneware, & porcelain.

Class 1716	Unfired Finishes	Jr.
Class 1717	Unfired Finishes	Int.
Class 1718	Unfired Finishes	Sr.
Class 1719	Bisque Option Jr.	
Class 1720	Bisque Option Int.	
Class 1721	Bisque Option Sr.	

PORCELAIN DOLLS—UNIT 5 – **includes** china paint on polished bisque or glazed porcelain (china). Soft-fired greenware is highly recommended for all doll projects.

Class 1722	Porcelain Dolls	Jr.
Class 1723	Porcelain Dolls	Int.
Class 1724	Porcelain Dolls	Sr.

HAND-CONSTRUCTED—UNIT 6

Stone or Earthen ware

Class 1725	Hand-Constructed	Jr.
Class 1726	Hand-Constructed	Int.
Class 1727	Hand-Constructed	Sr.

GLOBAL CITIZENSHIP

STUDY OF ANOTHER COUNTRY

- Class 1801 Study of Another Country Jr.
Class 1802 Study of Another Country Int.
Class 1803 Study of Another Country Sr.

HOST A DELEGATE FROM ANOTHER COUNTRY

- Class 1804 Host Delegate from Another Country Jr.
Class 1805 Host Delegate from Another Country Int.
Class 1806 Host Delegate from Another Country Sr.

YOUTH COUNSELOR FOR INBOUND

INTERNATIONAL DELEGATION

- Class 1807 Youth Counselor Int.
Class 1808 Youth Counselor Sr.

EXCHANGE DELEGATE TO ANOTHER COUNTRY

- Class 1809 Exchange Delegate to Another Country Int.
Class 1810 Exchange Delegate to Another Country Sr.

LEADERSHIP

INDIVIDUAL SKILLS FOR JR./INT. MEMBERS

- Class 1901 Ind. Skills for Junior Members Jr.
Class 1902 Ind. Skills for Intermediate Members Int.

LEADERSHIP ROAD TRIP

- Class 1903 Leadership Road Trip Int.
Class 1904 Leadership Road Trip Sr.

PUT LEADERSHIP TO PRACTICE

- Class 1905 Put Leadership to Practice Int.
(Club Leadership I Manual)
Class 1906 Put Leadership to Practice Sr.
(Club Leadership I Manual)

REFINING LEADERSHIP SKILLS

- Class 1907 Refining Leadership Skills Sr.
(Club Leadership II Manual)

COMMUNITY SERVICE

- Class 1908 Community Service Project Sr.
(My Hands for Larger Service Manual)

LEATHERCRAFT

INTRODUCTION TO LEATHERCRAFT & CREATIVE STAMPING—UNIT 1

- Class 2001 Intro to Leathercraft & Stamping Jr.
Class 2002 Intro to Leathercraft & Stamping Int.
Class 2003 Intro to Leathercraft & Stamping Sr.

BEGINNING LEATHER CARVING LEATHERCRAFT—UNIT 2

- Class 2004 Beginning Leather Carving Jr.
Class 2005 Beginning Leather Carving Int.
Class 2006 Beginning Leather Carving Sr.

INTERMEDIATE LEATHER CARVING UNIT 3

Class 2007	Leather Carving	Jr.
Class 2008	Leather Carving	Int.
Class 2009	Leather Carving	Sr.

ADVANCED UNITS 4-10**ADVANCED LEATHER CARVING UNIT 4**

Class 2010	Advanced Leather Carving	Jr.
Class 2011	Advanced Leather Carving	Int.
Class 2012	Advanced Leather Carving	Sr.

COLORING AND SHADING UNIT 5

Class 2013	Coloring and Shading	Jr.
Class 2014	Coloring and Shading	Int.
Class 2015	Coloring and Shading	Sr.

PICTORIAL CARVING UNIT 6

Class 2016	Pictorial Carving	Jr.
Class 2017	Pictorial Carving	Int.
Class 2020	Pictorial Carving	Sr.

MAKING & REBUILDING SADDLES UNIT 7

Class 2020	Making/Rebuilding Saddles	Jr.
Class 2020	Making/Rebuilding Saddles	Int.
Class 2021	Making/Rebuilding Saddles	Sr.

ADVANCED CREATIVE STAMPING UNIT 8

Class 2022	Creative Stamping	Jr.
Class 2023	Creative Stamping	Int.
Class 2024	Creative Stamping	Sr.

BRAIDING & UNTOOLED UNIT 9

Class 2025	Braiding & Untooled	Jr.
Class 2026	Braiding & Untooled	Int.
Class 2027	Braiding & Untooled	Sr.

SEWING LEATHER UNIT 10

Class 2028	Sewing Leather	Jr.
Class 2029	Sewing Leather	Int.
Class 2030	Sewing Leather	Sr.

PHOTOGRAPHY**FOCUS ON PHOTOGRAPHY— LEVEL 1**

Class 2101	Focus on Photography	Jr.
Class 2102	Focus on Photography	Int.
Class 2103	Focus on Photography	Sr.

CONTROLLING THE IMAGE—LEVEL 2

Class 2104	Controlling the Image	Jr.
Class 2105	Controlling the Image	Int.
Class 2106	Controlling the Image	Sr.

MASTERING PHOTOGRAPHY— LEVEL 3

Class 2107	Mastering Photography	Jr.
Class 2108	Mastering Photography	Int.
Class 2109	Mastering Photography	Sr.

LIGHTNING PHOTOGRAPHY UNIT 4

Class 2110	Lightning Photos	Jr.
Class 2111	Lightning Photos	Int.
Class 2112	Lightning Photos	Sr.

ADVANCED PHOTOGRAPHY—UNIT 6

Class 2113	Advanced Photography	Jr.
Class 2114	Advanced Photography	Int.
Class 2115	Advanced Photography	Sr.

SLV 4-H BEST PHOTO CONTEST

Entry fee: None

This contest is open to all 4-H members. The member does not have to be enrolled in the Photography project. No e-Record is required. Submitted pictures must have been taken in Colorado between the 2020 and 2020 SLV Area Fairs to be eligible for the contest. Photos should be dropped off during Indoor Project judging check-in on Monday, August 3, from 8 to 11 am.

Rules:

1. The picture must be an 8" x 10" print. The image can be of animals, plants, scenery, objects or people.
2. The photo must be mounted on a mat and suitable for hanging without additional frame. No other mounted materials (i.e. foam core, glass, wood, plastic, metal, etc.) can be used.
3. The maximum size for the matted only picture is no larger than 12" x 14" (no frame or glass).
4. The photo must be labeled on the back with:
 - a. Name
 - b. County
 - c. Division: Junior (age 8-10), Intermediate (ages 11-13) or Senior (ages 14-18)
 - d. Date, time and location of photo
 - e. Make and model of camera or phone used
 - f. ASA film speed (for film cameras) or ISO resolution setting (for digital cameras & phones)
 - g. Title of photo
5. Photos will be judged and given ribbon awards, and then displayed at the Fair.
6. Photos will be judged according to the following criteria:
 - e. Composition/Presentation

COLORADO 4-H PHOTO CONTEST---

Open to all 4-H members. Photos must be taken in Colorado. Requirements will be in the Contest Requirements. 4-H Members will submit their entries through FairEntry.

4-H FILMMAKING

Animation

Class 2201	Animation	Jr.
Class 2202	Animation	Int.
Class 2203	Animation	Sr.

Narrative

Class 2204	Narrative	Jr.
Class 2205	Narrative	Int.
Class 2206	Narrative	Sr.

Documentary

Class 2207	Documentary	Jr.
Class 2208	Documentary	Int.
Class 2209	Documentary	Sr.

Promotional

Class 2210	Promotional	Jr.
Class 2211	Promotional	Int.
Class 2212	Promotional	Sr.

Voices of 4-H History

Class 2213	Voices of 4-H History	Jr.
Class 2214	Voices of 4-H History	Int.
Class 2215	Voices of 4-H History	Sr.

SCRAPBOOKING**Scrapbooking One Page Layout**

Class 2301	One scrapbooking page	Jr.
Class 2302	One scrapbooking page	Int.
Class 2303	One scrapbooking page	Sr.

Scrapbooking Two Page Layout

Class 2304	Two-page layout	Jr.
Class 2305	Two-page layout	Int.
Class 2306	Two-page layout	Sr.

Scrapbooking Album

Class 2307	Scrapbook Album	Jr.
Class 2308	Scrapbook Album	Int.
Class 2309	Scrapbook Album	Sr.

SCRAPBOOKING—CARD MAKING**(For Intermediates and Seniors Only)**

Class 2310	Card Making	Int.
Class 2311	Card Making	Sr.

WOODWORKING**MEASURING UP—UNIT 1**

Class 2401	Measuring Up	Jr.
Class 2402	Measuring Up	Int.
Class 2403	Measuring Up	Sr.

MAKING THE CUT—UNIT 2

Class 2404	Making the Cut	Jr.
Class 2405	Making the Cut	Int.
Class 2406	Making the Cut	Sr.

NAILING IT TOGETHER—UNIT 3

Class 2407	Nailing It Together	Jr.
Class 2408	Nailing It Together	Int.
Class 2409	Nailing It Together	Sr.

FINISHING UP—UNIT 4

Class 2410	Finishing Up	Jr.
Class 2411	Finishing Up	Int.
Class 2412	Finishing Up	Sr.

VISUAL ARTS**PORTFOLIO PATHWAYS****PAINTING, PRINTING**

Class 2501	Painting & Printing	Jr.
Class 2502	Painting & Printing	Int.
Class 2503	Painting & Printing	Sr.

GRAPHIC DESIGN

Class 2504	Graphic Designs	Jr.
Class 2505	Graphic Designs	Int.
Class 2506	Graphic Designs	Sr.

SKETCHBOOK CROSSROADS**DRAWING, FIBER AND SCULPTURE**

Class 2507	Sketchbook Crossroads	Jr.
Class 2508	Sketchbook Crossroads	Int.
Class 2509	Sketchbook Crossroads	Sr.

CONSUMER SCIENCE**DIVISION 6**

Review specific exhibit requirements in the Colorado State Fair Exhibit Requirements document, available on the Colorado 4-H website at: <http://co4h.colostate.edu/program-areas/state-fair-information>

CAKE DECORATING**EDIBLE CAKE DECORATING – UNIT 1**

Class 2601	Cake Decorating Unit 1	Jr.
Class 2602	Cake Decorating Unit 1	Int.
Class 2603	Cake Decorating Unit 1	Sr.

CAKE DECORATING—UNIT 2 SINGLE LAYER

Class 2604	Cake Decorating Unit 2	Jr.
Class 2605	Cake Decorating Unit 2	Int.
Class 2606	Cake Decorating Unit 2	Sr.

CAKE DECORATING—UNIT 3/TWO-LAYERED

Class 2607	Cake Decorating Unit 3	Jr.
Class 2608	Cake Decorating Unit 3	Int.
Class 2609	Cake Decorating Unit 3	Sr.

CAKE DECORATING—UNIT 4/ CHARACTER

Class 2610	Cake Decorating Unit 4	Jr.
Class 2611	Cake Decorating Unit 4	Int.
Class 2612	Cake Decorating Unit 4	Sr.

UNIT 5 SMALL TREATS**CAKE DECORATING—UNIT 5/THEMED CUPCAKES**

Class 2613	Cake Decorating Unit 5/Themed	Jr.
Class 2614	Cake Decorating Unit 5/Themed	Int.
Class 2615	Cake Decorating Unit 5/Themed	Sr.

CAKE DECORATING—UNIT 5/STACKED CUPCAKES

- Class 2616 Cake Decorating Unit 5/Stacked Jr.
Class 2617 Cake Decorating Unit 5/Stacked Int.
Class 2618 Cake Decorating Unit 5/Stacked Sr.

CAKE DECORATING—UNIT 5/CHARACTER CUPCAKES

- Class 2619 Cake Decorating Unit 5/Character Jr.
Class 2620 Cake Decorating Unit 5/Character Int.
Class 2621 Cake Decorating Unit 5/Character Sr.

CAKE DECORATING –UNIT 5/DECORATED THEMED COOKIES

- Class 2622 Cake Dec. Unit 5/Themed Cookies Jr.
Class 2623 Cake Dec. Unit 5/Themed Cookies Int.
Class 2624 Cake Dec. Unit 5/Themed Cookies Sr.

CAKE DECORATING –UNIT 5/DECORATED STACKED COOKIES

- Class 2625 Cake Decorating Unit 5/Stacked Cookies Jr.
Class 2626 Cake Decorating Unit 5/Stacked Cookies Int.
Class 2627 Cake Decorating Unit 5/Stacked Cookies Sr.

CAKE DECORATING –UNIT 5/DECORATED COOKIE CONSTRUCTION

- Class 2628 Cake Dec. Unit 5/Cookie Construction Jr.
Class 2629 Cake Dec. Unit 5/Cookie Construction Int.
Class 2630 Cake Dec. Unit 5/Cookie Construction Sr.

CAKE DECORATING—UNIT 6/CUT-UP CAKES

- Class 2631 Cake Decorating Unit 6 Jr.
Class 2632 Cake Decorating Unit 6 Int.
Class 2633 Cake Decorating Unit 6 Sr.

CAKE DECORATING—UNIT 7/FLAT SURFACE AND NAIL FLOWERS

- Class 2634 Cake Decorating Unit 7 Int.
Class 2635 Cake Decorating Unit 7 Sr.

CAKE DECORATING—UNIT 8/FONDANT

- Class 2636 Cake Decorating Unit 8 Int.
Class 2637 Cake Decorating Unit 8 Sr.

CAKE DECORATING—UNIT 9/LILY NAIL FLOWERS

- Class 2638 Cake Decorating Unit 9 Int.
Class 2639 Cake Decorating Unit 9 Sr.

CAKE DECORATING—UNIT 10/TIERED CAKES SENIORS ONLY

- Class 2640 Cake Decorating Unit 10 Sr.

CAKE DECORATING—UNIT 11/MOLDS (SENIORS ONLY)

- Class 2641 Cake Decorating Unit 11 Sr.

CAKE DECORATING—UNIT 12/CREATE YOUR OWN (SENIORS ONLY)

- Class 2642 Cake Decorating Unit 12 Sr.

CLOTHING CONSTRUCTION

Project Exhibit Rules:

1. All exhibit garments must be labeled with name, age, county, and unit of the 4-H member. Labels must be attached at the inside of the neckline or at the waistband of skirts and pants. Information must be written or typed on a label and securely attached to inside of garment. This will assist in case of property loss.
2. The garments may be worn before exhibiting but should be in good and clean condition.
3. Sergers may be used as a seam finish, only; not as a seam in STEAM Clothing 1.
4. Due to the difficulty of skills involved, buttonholes and button loops are to be used in STEAM Clothing 2 and above only.
5. Clothing is defined as wearable, dressy or casual wear, active/sportswear or sleepwear. An exhibit shall consist of no more than three coordinated pieces. No accessory items, (i.e. shoes, scarves, hats, etc.)
6. Advanced Unit STEAM Clothing 3—complete one textile experiment using your garment fashion fabric each year. Include this information in your clothing construction e-record: completed experiment sheets and sample(s) mounted (on 8 ½" x 11" heavy paper). No photos of experiment are allowed. Fabric must be attached. Experiments may be repeated in a subsequent year as long as different fabric is used.
7. Pattern instruction sheet is required and must be attached securely to the e-record. Write name and county on pattern instruction sheet.
8. Do not use record book binders that are clear plastic with sliders.
9. Members are encouraged to select a unit that challenges their skills. All units will be judged on required skills included in the manual.
10. All garments constructed in all clothing units are to be made for the member, with the exception of Unit 7 – Sewing for Others.

BEGINNING CLOTHING STEAM 1

Class 2801 Pillowcase Jr.

BEGINNING CLOTHING STEAM 1

Class 2802 Pillow Jr.

Members can exhibit in one or more of the following classes*:

***Simple Top**

Class 2803 Simple Top Jr.

Class 2804 Simple Top Int.

Class 2805 Simple Top Sr.

***Simple Bottom**_(pants, pajama bottoms, shorts, skirts,)

Class 2806 Simple Bottom Jr.

Class 2807 Simple Bottom Int.

Class 2808 Simple Bottom Sr.

***Simple Dress**

Class 2809 Simple Dress Jr.

Class 2810 Simple Dress Int.

Class 2811 Simple Dress Sr.

CLOTHING STEAM 2

Members can exhibit in one or more of the following classes*:

***Top** (vest acceptable)

Class 2812 Top Jr.

Class 2813 Top Int.

Class 2814 Top Sr.

***Bottoms** (pants or shorts)

Class 2815 Bottom Jr.

Class 2816 Bottom Int.

Class 2817 Bottom Sr.

***Skirt**

Class 2818 Skirt Jr.

Class 2819 Skirt Int.

Class 2820 Skirt Sr.

***Dress** (not formal wear)

Class 2821 Dress Jr.

Class 2822 Dress Int.

Class 2823 Dress Sr.

***Romper**

Class 2824 Romper or Jumpsuit Jr.

Class 2825 Romper or Jumpsuit Int.

Class 2826 Romper or Jumpsuit Sr.

***Two-Piece Outfit**

Class 2827 Two-Piece Outfit Jr.

Class 2828 Two-Piece Outfit Int.

Class 2829 Two-Piece Outfit Sr.

SEWING FOR OTHERS—UNIT 7

Class 2830 Sewing for Others Unit 7 Jr.

Class 2831 Sewing for Others Unit 7 Int.

Class 2832 Sewing for Others Unit 7 Sr.

RECYCLED CLOTHING—UNIT 8

Class 2833 Recycled Clothing Unit 8 Jr.

Class 2834 Recycled Clothing Unit 8 Int.

Class 2835 Recycled Clothing Unit 8 Sr.

CLOTHING STEAM 3

Class 2836 Cotton or Cotton Blend Int.

Class 2837 Cotton or Cotton Blend Sr.

Class 2838 Synthetics and Rayon Int.

Class 2839 Synthetics and Rayon Sr.

Class 2840 Wool and Wool Blend Int.

Class 2841 Wool and Wool Blend Sr.

Class 2842 Silk and Silk-Like Int.

Class 2843 Silk and Silk-Like Sr.

Class 2844 Specialty Fabrics Int.

Class 2845 Specialty Fabrics Sr.

ARTISTIC CLOTHING

Project Exhibit Rules:

1. Exhibit garments must be labeled with name, age, county, and unit of the 4-H member. Labels must be attached at the inside of the neckline or at the waistband of skirts and pants. Information must be written on a label and securely attached to garment or article. This will assist in case of property loss.
2. Garments may be worn before exhibiting but should be in good, clean condition.
3. An exhibit shall consist of no more than three coordinated pieces (No accessory items, i.e. shoes, jewelry, hats, etc.). All clothing pieces must be securely attached together on hangers and labeled.
4. Do not use record book covers that are clear plastic with sliders.
5. Members are encouraged to select a unit that challenges their skills. All units will be judged on required skills included in the manual.

UPCYCLE YOUR STYLE - APPLIED

Class 2901 Applied Jr.

Class 2902 Applied Int.

Class 2903 Applied Sr.

UPCYCLE YOUR STYLE - STITCHED

Class 2904 Stitched Jr.

Class 2905 Stitched Int.

Class 2906 Stitched Sr.

UPCYCLE YOUR STYLE - COMBINATION

Class 2907 Combination Jr.

Class 2908 Combination Int.

Class 2909 Combination Sr.

CREATIVE SEWING -UNIT 5

Class 2910 Costumes Jr.

Class 2911 Costumes Int.

Class 2912 Costumes Sr.

Class 2913 All Other Exhibits Jr.

Class 2914 All Other Exhibits Int.

Class 2915 All Other Exhibits Sr.

CREATE YOUR OWN—UNIT 7

Class 2916 Create Your Own Int.

Exploration of Textiles and Clothing

Class 2917 Create Your Own Sr.

Exploration of Textiles and Clothing

BUYMANSHIP—UNIT 8

Class 2918 Buymanship Int.

Class 2919 Buymanship Sr.

FOODS AND NUTRITION

Project Exhibit Rules:

1. Include a copy of the recipe used and attached securely to the e-record. No commercial mixes are to be used.
2. Bring food items on sturdy paper plates and/or covered heavy cardboard in a zipper-locked bag for display of food exhibits when possible. Plates and pans will not be returned. Food items should be covered securely.
3. Only completed e-records and canned goods will be returned.
4. If recipe in manual is used, it may be needed to be adjusted for high altitude.
5. Food items that show signs of mold growth or need refrigeration would not be safe to eat at time of judging and will not be accepted.
6. Members may exhibit in one or all classes from the unit that they are enrolled in. Each exhibit will need an e-record.
7. Review specific exhibit requirements in the Colorado State Fair Exhibit Requirements document, available on the Colorado 4-H website at: <http://co4h.colostate.edu/program-areas/state-fair-information>

COOKING 101 UNIT 1

Members can exhibit in one or more of the following classes:

Class 3001	No Bake Cookies	Jr.
Class 3002	No Bake Cookies	Int.
Class 3003	No Bake Cookies	Sr.
Class 3004	Baked Bar Cookies	Jr.
Class 3005	Baked Bar Cookies	Int.
Class 3006	Baked Bar Cookies	Sr.
Class 3007	Cookies	Jr.
Class 3008	Cookies	Int.
Class 3009	Cookies	Sr.

COOKING 201 UNIT 2 Members can exhibit in one or more of the following classes:

Class 3010	Quick Breads	Jr.
Class 3011	Quick Breads	Int.
Class 3012	Quick Breads	Sr.
Class 3013	Scones	Jr.
Class 3014	Scones	Int.
Class 3015	Scones	Sr.
Class 3016	Muffins	Jr.
Class 3017	Muffins	Int.
Class 3018	Muffins	Sr.

COOKING 301 UNIT 3 Members can exhibit in one or more of the following classes:

Class 3019	Shortened Cakes	Jr.
Class 3020	Shortened Cakes	Int.
Class 3021	Shortened Cakes	Sr.
Class 3022	Yeast Rolls	Jr.
Class 3023	Yeast Rolls	Int.
Class 3024	Yeast Rolls	Sr.
Class 3025	Creative Yeast Bread	Jr.
Class 3026	Creative Yeast Bread	Int.
Class 3027	Creative Yeast Bread	Sr.
Class 3028	Party Planning	Jr.
Class 3029	Party Planning	Int.
Class 3030	Party Planning	Sr.

COOKING 401 UNIT 4

Members can exhibit in one or more of the following classes:

Class 3031	Flatbread	Jr.
Class 3032	Flatbread	Int.
Class 3033	Flatbread	Sr.
Class 3034	Double Crust Pie	Jr.
Class 3035	Double Crust Pie	Int.
Class 3036	Double Crust Pie	Sr.
Class 3037	Celebration Meals	Jr.
Class 3038	Celebration Meals	Int.
Class 3039	Celebration Meals	Sr.

OUTDOOR COOKING & LIVING—UNIT 25

Class 3040	Outdoor Cooking & Living	Jr.
Class 3041	Outdoor Cooking & Living	Int.
Class 3042	Outdoor Cooking & Living	Sr.

CULTURAL FOODS—UNIT 30

Class 3043	Cultural Foods	Int.
Class 3044	Cultural Foods	Sr.

FOOD PRESERVATION

FREEZING AND DRYING—UNITS 40 & 41

Class 3101	Freezing and Drying	Jr.
Class 3102	Freezing and Drying	Int.
Class 3103	Freezing and Drying	Sr.

BOILING WATER CANNING—UNIT 42

Class 3104	Boiling Water Canning	Jr.
Class 3105	Boiling Water Canning	Int.
Class 3106	Boiling Water Canning	Sr.

PRESSURE CANNING—UNIT 43

Class 3107	Pressure Canning	Int.
Class 3108	Pressure Canning	Sr.

HERITAGE ARTS

CROCHET

Class 3201	Crochet	Jr.
Class 3202	Crochet	Int.
Class 3203	Crochet	Sr.

MISCELLANEOUS HERITAGE ARTS

FIBER (Needle Arts, Weaving, Spun skeins, Felted bags, Batiked fabric, hooked pillows, Navaho rugs, Macramé, etc.)

Class 3204	Fiber Arts	Jr.
Class 3205	Fiber Arts	Int.
Class 3206	Fiber Arts	Sr.

MISCELLANEOUS HERITAGE ARTS

NON-FIBER (Native American beading, silver smithing, Ukrainian eggs, paper scrolling, wood carvings, etc.)

Class 3207	Non-Fiber Arts	Jr.
Class 3208	Non-Fiber Arts	Int.
Class 3209	Non-Fiber Arts	Sr.

KNITTING

- Class 3210 Knitting Jr.
- Class 3211 Knitting Int.
- Class 3212 Knitting Sr.

QUILTING UNIT 1

- Class 3213 Quilting Unit 1Jr.
- Class 3214 Quilting Unit 1Int.
- Class 3215 Quilting Unit 1Sr.

QUILTING UNIT 2

- Class 3216 Quilting Unit 2Jr.
- Class 3217 Quilting Unit 2Int.
- Class 3218 Quilting Unit 2Sr.

QUILTING UNIT 3

- Class 3219 Quilting Unit 3Jr.
- Class 3220 Quilting Unit 3Int.
- Class 3221 Quilting Unit 3Sr.

QUILTING UNIT 4

Original Design

- Class 3222 Quilting Unit 4Jr.
- Class 3223 Quilting Unit 4Int.
- Class 3224 Quilting Unit 4Sr.

HOME DESIGN & DECOR

HOME DESIGN & DECOR—UNIT 1

- Class 3301 Home Design & Decor Unit 1 Jr.
- Class 3302 Home Design & Décor Unit 1 Int.
- Class 3303 Home Design & Decor Unit 1 Sr.

HOME DESIGN & DECOR—UNIT 2

- Class 3304 Home Design & Décor Unit 2 Jr.
- Class 3305 Home Design & Décor Unit 2 Int.
- Class 3306 Home Design & Décor Unit 2 Sr.

HOME DESIGN & DÉCOR —UNIT 3

- Class 3307 Home Design & Décor Unit 3 Jr.
- Class 3308 Home Design & Décor Unit 3 Int.
- Class 3309 Home Design & Décor Unit 3 Sr.

HOME DESIGN & DECOR—UNIT 4

- Class 3310 Home Design & Decor Unit 4 Int.
- Class 3311 Home Design & Decor Unit 4 Sr.

SECTION 7 SPECIAL AWARDS (At State Fair)

(All awards contingent on sponsorship)

The Senior Grand Champion (at State Fair) in the following areas will win a partial paid trip to **National 4-H Congress**. A member may only go in one project area. They are: Veterinary Science, Horseless Horse, Cats, Gardening, Computers, Electric, Model Rocketry, Robotics, Small Engines, Entomology, Beekeeping, Outdoor Adventures, **Shooting Sports-Exhibit, Shooting Sports-Stand Alone**, Sportfishing, Wildlife, Ceramics, Global Citizenship, Leadership, **Leathercraft (Advanced Units 4-10)**, Photography, 4-H Filmmaking, Scrapbooking, Woodworking, Visual Arts, Cake Decorating, **Clothing Construction (Units 1-2, 7-8)**, Artistic Clothing, Foods and Nutrition (Units 1-4), Specialty Foods (25, 30, & 35), Food Preservation, Heritage Arts, and Home Design and Décor.

FFA AGRICULTURE MECHANICS

Entry fee: \$2 per exhibit or entry

Check in: Monday, August 6, 2020, 8:00-11:00 am

Premiums:

Division Champion	\$25 plus award	Division Reserve Champion	\$15 plus award
Class Champion	\$8		
Class Reserve	\$7		
Blue Award	\$5		
Red Award	\$3		
White Award	\$1		

Member will be paid on the highest placing award. *Example: If you are a class champion, you get \$8. If you are a division champion, you get \$25 plus an award.* Premiums will be distributed to exhibitors at Fair tear down.

FFA Agriculture Mechanics Regulations

1. At check in entry tags will be provided by the SLV Fair office. A completed entry tag must accompany all exhibits.
2. All parts of the exhibit must be labeled with Name, Address Age, and Chapter of the exhibitor.
3. An FFA member may enter one exhibit in each unit that they are enrolled in. The FFA member must primarily construct all entries.
4. Judges will base placings on evidence of sound planning, number and degree of skills involved, practicality of the entry and quality of workmanship.
5. Each exhibit shall be awarded a placing ribbon. If merited, each class may award one class champion and one class reserve champion award.
6. Any and all exhibited FFA projects that are removed from the SLV Fairgrounds prior to check out on Saturday, August 11, 2020, will forfeit all awards.

FFA DIVISIONS

Division: WOOD STRUCTURES

- Any wood structures

Division: METAL STRUCTURES

- Any metal structures

GENERAL LIVESTOCK RULES

The San Luis Valley Fair Board expects all individuals to practice ethical and humane treatment of animals consistent with accepted animal husbandry practices. The following are termed “unethical practices”:

1. Surgical procedures, drugging, tubing, or injecting (any oil, glycerin or like substance) which could affect the animal’s performance or alter its natural contour, conformation, or appearance
2. Striking animals to cause swelling, using electrical contrivance, or other similar practices
3. Altering, changing, defacing or modifying of the markings and the anatomical structure of an animal
4. External applications of such things as liniments and blistering agents (irritant, counterirritant, or similar substance) that would cause an edematous condition
5. Use of ice packs or other refrigerants to alter the quality of the finish of an animal.

Any exhibitor/individual found guilty of any of the above listed or any other practice deemed unethical by the San Luis Valley Fair Board may be subject to forfeiture of all privileges, awards, and premiums and to such other penalty deemed appropriate by the Fair Board, or may be subject to prosecution under CRS 18-9-207 Tampering or Drugging Livestock.

The following practices are not allowed:

1. Towels immersed in ice water; wet towels only will be acceptable.
2. Altering of color structure of hair or wool coat in any way except for trimming or blocking. Any grooming material on an animal when rubbed with a cloth or glove, which shows evidence of artificial color - this does not apply to hoof dressing on hooves.
3. An artificial tail head or tail fin, artificial poll, or adding any hair or hair like substance.

DESIGNATED AREA MAP

Once market livestock animals are unloaded, they are *NOT* allowed in the *red* shaded area for any reason.

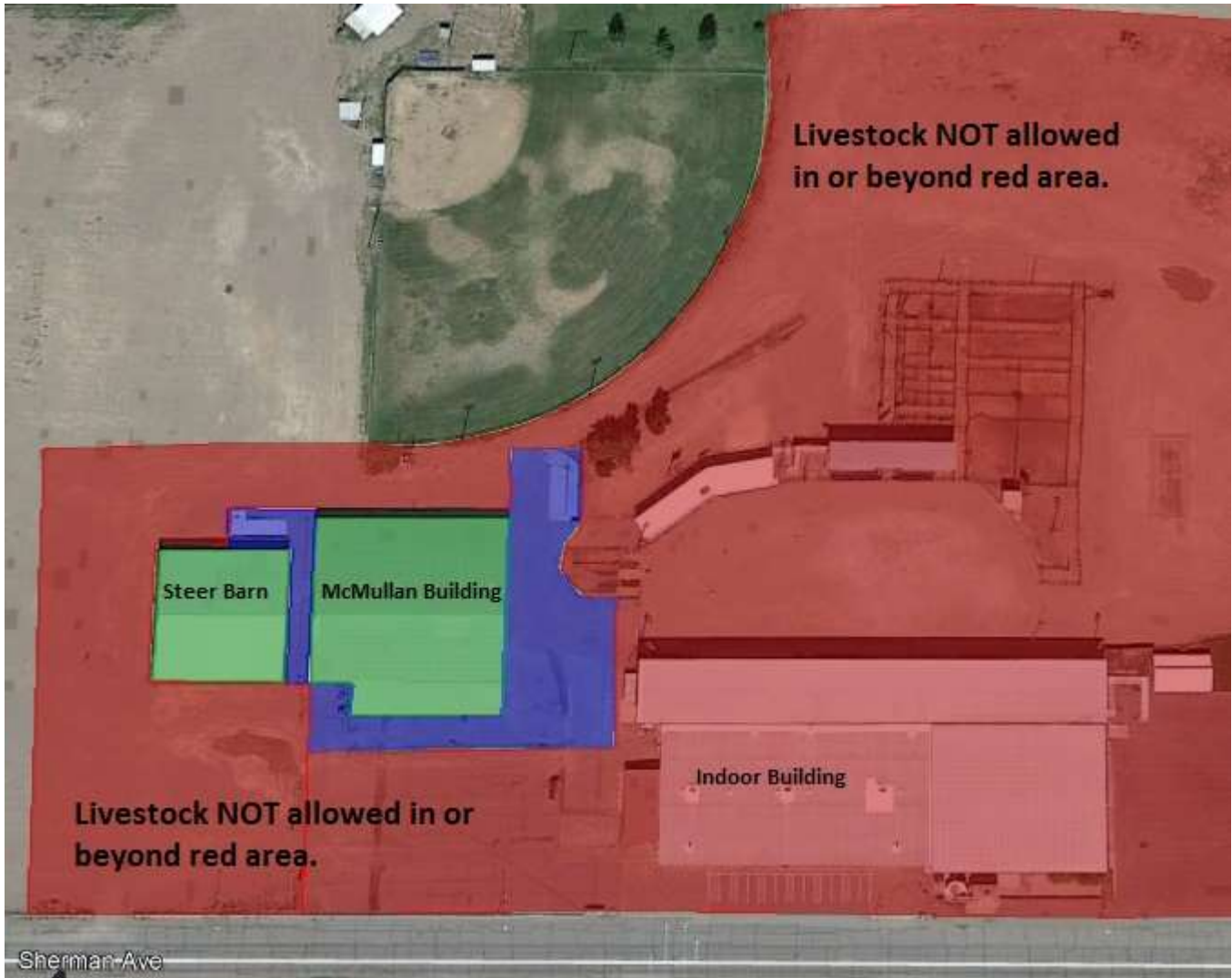

OPEN LIVESTOCK DIVISION

Overall Livestock Superintendent: Mark Brown (719) 588-1551

Division: MIKE KELLEY MEMORIAL OPEN BARROW SHOW

Entry fee: \$15 due day of show

Check-In: Sunday, August 2, 2020 – 1:00 – 3:00 pm

Judging: Monday, August 3, 2020, after the 5:30 pm Swine Showmanship has concluded.

1. The open show is for Barrows only! Barrows must be born after January 1, 2020.
2. Show is open to all San Luis Valley residents.
3. Participants can be of any age since it is an Open Show.
4. Barrows do not need to be tagged unless they are intended for both the Open Show and the Market Swine Show.
5. Barrows will be weighed and divided into as near equal classes as feasible by weight. No re-weigh.
6. All barrows must be washed and clean prior to weigh-in. Those not clean will be disqualified.
7. Entry fees will be jackpotted between class winners.
8. Judge's decisions are final.
9. The Grand Champion Barrow will be awarded \$500,
10. donated by Show-Rite Show Feeds.
11. All entries in this show are subject to the General Livestock Rules.
12. Barrows that are not going to participate in the 4-H/FFA Market Swine Show need to be removed from the grounds immediately following the show.
13. The Open Barrow Show does not qualify any participant for the SLV Fair Junior Market Livestock Sale.
14. 4-H/FFA Market entries must be reweighed at regular weigh in.

JUNIOR LIVESTOCK DIVISION

Overall Livestock Superintendent: Mark Brown (719) 588-1551

GENERAL LIVESTOCK RULES & REGULATIONS

NOTICE TO ALL LIVESTOCK EXHIBITORS:

Stalls and pens must be kept neat and supplied with necessary clean bedding. Wood shavings will be available for sale at a reasonable rate. Dairy goats may use straw but it must be cleaned upon check-out. Wood shavings will be allowed in all pens for bedding. Exhibitors may use muzzles, please see specie specific rules for more information.

1. By submitting a fair entry, each animal exhibitor and their parent/guardian agree that they have read the policies, rules, and regulations printed in this book and will abide by them. It also indicates that they understand the consequences of, and penalties provided for actions by the policies, rules, and regulations. It is further consent that any action, which contravenes these rules and is in violation of federal or state regulations, may be reported to appropriate law enforcement authorities with jurisdiction over such infractions without recourse against the SLV Fair Board.
2. **A MANDATORY MARKET LIVESTOCK EXHIBITORS MEETING WILL BE HELD IN THE MCMULLEN BUILDING SHOW ARENA, SATURDAY, AUGUST 1, 2020, AT 10:00 AM.**
3. **Livestock must be show clipped and washed upon arriving to fair. Only fine tune fitting will be allowed prior to show.**
4. The Livestock Building will be closed from 10:00 pm-6:00 am while livestock are present.
5. 2020 FAIR ENTRIES AND PAYMENTS MUST BE POSTMARKED AND/OR RECEIVED NO LATER THAN JULY 17, 2020. ANY ENTRY RECEIVED OR POSTMARKED JULY 18, 2020 THROUGH JULY 20, 2020 WILL BE SUBJECT TO A \$50 LATE FEE PER EXHIBITOR. NO ENTRIES WILL BE ACCEPTED AFTER THIS DATE. NO EXCEPTIONS.
6. **Set-up and Tear-Down will be done by Selected groups at specific time slots. Exhibitors are expected to help with set-up on Saturday, August 1, 2020, beginning at 8:00 am, OR tear down/clean-up on Saturday, August 8, 2020, beginning at 8:00 am. There will be a \$50 fee charged if the exhibitor does NOT help with set up or clean up within their project area. This fee will be deducted from their Sale Check.**
7. Only San Luis Valley 4-H/FFA members enrolled and in good standing, in the current year's program may exhibit in this Division. Members must be enrolled in 4-H/FFA for the project they exhibit and every animal must be a 4-H/FFA project.
8. No 4-H/FFA exhibitor shall conspire with another person(s) to intentionally violate these rules or knowingly contribute or cooperate with another person(s) either by affirmative action or inaction to violate these rules. Violation of this shall subject such individual to disciplinary action. The application of these rules provides for absolute responsibility of an animal's condition to the 4-H/FFA exhibitor whether or not he/she was actually instrumental in or had actual knowledge of the treatment of the animal in contravention of these rules.
9. Exhibitors of animals at the SLV Fair shall at all times comport themselves with honesty and good sportsmanship. Their conduct in this competitive environment shall always reflect the highest standards of honor and dignity to promote the advancement of agricultural education. All leaders working with 4-H/FFA exhibitors are under an affirmative responsibility to do more than avoid improper conduct or questionable acts. When an individual or exhibitor is guilty of unsportsmanlike conduct the SLV Fair Board can suspend the privilege of the person to attend or participate in future San Luis Valley Fairs for such a period as judged appropriate.

10. 4-H/FFA leaders, parents, and family members (over the age of 12) may assist exhibitors in fitting, caring for and handling livestock. Such assistance must be educational and demonstrational, or a matter of safety, and the exhibitor must be present and actively involved when such assistance is provided. The SLV Fair Board has the right to disqualify an exhibitor for disregarding this rule.
11. The exhibitor must own breeding animals by May 1, 2020 (Beef, Goat, Sheep, and Swine). Exhibitors must prove ownership, by bill of sale or registration papers, if requested by the Superintendent. Misrepresentation of ownership, age, or any facts relating thereto is prohibited.
12. The exhibitor must own market animals by beginning weigh in/tag date. No substitutions can be made due to loss of an animal after June 1, 2020. Eligible exhibitors from the same family (siblings or same guardian) may weigh/tag family extra animals equal to 1 less than the number of family members in that project (Example: 3 exhibitors in a market project may tag/weigh up to two extra animals). This will only apply to enrolled 4-H/FFA members of the same family. Changing tagged and identified animals between family members will not be allowed.
- 13. FOR 2020 ONLY Due to COVID 19 beginning weigh-in has been replaced by the Species Identification form.** See specific divisions for final weigh in and check in dates, times, and entry fees.
14. Market animals are allowed to cross the scales only one time at final weigh in.
- 15. Swine, Meat goats and sheep weighing within two pounds under minimum weight or two pounds over maximum weight at final weigh-in may be immediately re-weighed if exhibitor chooses.**
16. *Each exhibitor may enter up to four (4) market animal entries per species (including poultry and rabbits).*
17. The same animal cannot be shown in both breeding and market divisions.
18. All 4-H/FFA livestock exhibitors will be assigned an exhibitor's number that must be worn by the exhibitor while showing.
19. All animals must be on grounds and entered at the time designated to be eligible to show.
20. Animals must be shown by the 4-H/FFA exhibitor, however, the Fair Board may allow another SLV 4-H/FFA exhibitor to substitute in showing in case of illness, injury, or death. If an exhibitor has two animals in the same class another SLV 4-H/FFA exhibitor may show one of the animals.
21. All animals need to be fed and watered at least twice daily, and otherwise cared for during the Fair. Exhibitors are expected to help keep exhibit areas, grooming areas, and barn perimeters clean and attractive. All animals and other exhibits should be kept clean and in a presentable condition at all times. The Superintendent or SLV Fair Board reserve the right to feed and water neglected animals. Any animal deemed neglected will not be eligible for exhibition or the sale.
22. No parents or leaders are allowed in the show ring unless the Superintendent approves them.
23. A veterinarian will be on call during the San Luis Valley Fair. All animals will be subject to health and soundness inspection; it is mandatory that all animals be checked for evidence of infectious or contagious disease. Animals showing evidence of contagious or infectious diseases or any animal originating from a herd under quarantine because of an infectious or contagious disease shall be ineligible for admission. An ill or unsound animal will not be allowed to participate. The Veterinarian, SLV Fair Board and/or the Superintendent will release any animal during the Fair, found to be non-acceptable.
24. Any market male animal that exhibits the characteristics or traits of an intact male may be disqualified at any time. Cryptorchid or short scrotum animals will not be eligible to show or sell.
25. At any time after an animal arrives at the Fair, the use of drugs and/or medications for the sole purpose of protecting the health of the animal shall be administered or supervised by a licensed veterinarian with the species superintendent, and a written report filed with the San Luis Valley Fair Board and placed in the official entry book. A Superintendent or the SLV Fair Board has the right to call for the services of a veterinarian in the treatment of a sick animal (if the exhibitor is not available). Any veterinary fees are the responsibility of the exhibitor.
26. The San Luis Valley Fair supports and endorses the USDA Wholesome Meat Act and requires all exhibitors to be in compliance. All market animal exhibitors must submit a signed Meat Quality Assurance Program form at Fair.

27. Animals shall be presented at the SLV Fair where they will enter the food chain free of volatile drug residues. The act of entering an animal in the SLV Fair is the giving of consent by the 4-H/FFA exhibitor to the SLV Fair Board to obtain any specimens of urine, saliva, blood, or other substances from the animal to be used in testing. If the laboratory report on the analysis of saliva, urine, blood, or other sample taken from livestock indicates the presence of forbidden drugs or medication, this shall be prima facie evidence such substance has been administered to the animal either internally or externally. It is presumed that the sample of urine, saliva, blood, or other substance tested by the laboratory to which it is sent is the one taken from the animal in question, its integrity is preserved and all procedures of said collection and preservation, transfer to the laboratory and analysis of the sample are correct and accurate and the report received from the laboratory pertains to the sample taken from the animal in question and correctly reflects the condition of the animal at the time the sample was taken, with the burden on the exhibitor or absolutely responsible person to prove otherwise.
28. If any animal, exhibitor, or individual is being a danger to themselves or others, the SLV Fair Board and/or the Superintendent may disqualify the animal, exhibitor, or individual and take other appropriate action for the wellbeing and safety of all SLV Fair participants.
29. No animals may be released from the Fairgrounds without prior approval of the species Superintendent. All animals must be removed from the Fairgrounds by 12:00 pm (noon) on August 8, 2020, or a \$100 charge will be assessed.
30. The species Superintendents will make stall or pen assignments. It shall be the at the discretion of the superintendent, not club, superintendents have the discretion to change pen assignments.
31. Each animal exhibited will be awarded a placing ribbon through 10th place.
32. The first-place animal of each class will compete for Breeding/Market Division Champion. After the Breeding/ Market Champion is selected, the second-place animal in the class furnishing the Champion then competes with the remaining first place animals for Reserve Breeding/Market Champion.
33. If the Superintendent divides the entries into classes for the objective of determining breed champions and the result is less than 5 entries in that class, then only plaques and/or rosettes for Grand and Reserve Champion breed awards will be given.
34. Market animals that qualify for feeder or overweight classes will not be eligible for Grand or Reserve in their prospective market species show and will not sell.
35. Animals will not be allowed beyond posted designated areas, see the map in this book on [page 49](#).
36. Direct criticism or interference with the Judge(s), Fair management, other exhibitors, or show officials before, during, or after the competitive event is prohibited. In the furtherance of their official duty all judges, Superintendents, and other show officials shall be treated with courtesy, cooperation, and respect and no person shall direct abusive or threatening conduct toward them. All questions or comments must be directed to species Superintendents.
37. All entries are also subject to specific species regulations printed in this book.
38. All livestock project exhibitors are required to complete a record book to complete their project. They must submit completed record books to the Extension office by Friday, September 21, and score a minimum of 70% on them to be eligible to enroll in that project the following year. Members who do not achieve the minimum 70% will be contacted and given one week to pick up their record book, make corrections and re-submit it to achieve a passing score. Youth who do not turn in their record book, or meet the minimum score requirement, will not be allowed to enroll in that project or compete in the fair in that area in the 2020-2021 4-H year.

39. All livestock exhibitors are required to wear appropriate show attire when competing. Shorts, tank tops, low-cut shirts, shear blouses, flip flops, t-shirts, shirts with inappropriate messages or logos, ball caps, hats, or bare midriffs are not acceptable attire and may not be worn during a show event. Recommended dress is as follows: long or short-sleeved, button-down shirt or blouse, clean jeans or slacks with belt. Hard soled, closed-toed shoes or boots are recommended to protect feet. Rabbit and Chickens: jeans or slacks and long-sleeved shirts are preferred for safety. Dairy Cattle and Dairy Goats: white shirts and pants are recommended. The Fair Board or superintendents may refuse anyone improperly dressed entry into the show ring until said exhibitor is properly dressed.
- 40. Drenching will be allowed for cattle, sheep, and goats for hydration purposes only. An animal may only be drenched by the exhibitor or his/her parent/guardian. Drenching may not occur on the fairgrounds until after weigh in and a Superintendent and/or Fair Board Member must be present at the time. Before any animal may be drenched by the exhibitor or the parent/guardian, a waiver must be signed and on file in the fair board office. The waiver releases the fair board of all liability to the animal that is being drenched. The animal's identification tag must also be on file.**
41. Abuse of an animal in any form will not be allowed. Electric prods will not be allowed at any time. Any violation of this rule will result in immediate disqualification with no recourse.
42. The San Luis Valley Fair Board expects all individuals to practice ethical and humane treatment of animals consistent with accepted animal husbandry practices. The following are termed "unethical practices":
1. Surgical procedures, drugging, tubing, or injecting (any oil, glycerin or like substance) which could affect the animal's performance or alter its natural contour, conformation, or appearance
 2. Striking animals to cause swelling, using electrical contrivance, or other similar practices
 3. Altering, changing, defacing or modifying of the markings and the anatomical structure of an animal
 4. External applications of such things as liniments and blistering agents (irritant, counterirritant, or similar substance) that would cause an edematous condition.
 5. Use of ice packs or other refrigerants to alter the quality of the finish of an animal.
43. The following practices are NOT ALLOWED:
1. Towels immersed in ice water; wet towels only will be acceptable.
 2. Altering of color structure of hair or wool coat in any way except for trimming or blocking. Any grooming material on an animal when rubbed with a cloth or glove, which shows evidence of artificial color - this does not apply to hoof dressing on hooves.
 3. Adding an artificial tail head or tail fin, artificial poll, or adding any hair or hair like substance.
 4. Removal, alteration, changing, or purposely damaging ear tags.
 5. Decorating animals with any unnecessary trappings during the judging.
44. In cases where unethical fitting or other unethical practices appear to have been attempted, the SLV Fair Board may appoint a veterinarian, official, or committee to inspect the entry. The Fair Board will follow a course of action based upon the findings and conclusions of the examining veterinarian, official, or committee.

Any exhibitor/individual found guilty of any of the above listed or any other practice deemed unethical by the San Luis Valley Fair Board may be subject to forfeiture of all privileges, awards, and premiums and to such other penalty deemed appropriate by the Fair Board, or may be subject to prosecution under CRS 18-9-207 Tampering or Drugging Livestock.

ALL DECISIONS OF THE SLV FAIR BOARD, SUPERINTENDENTS, OR JUDGES ARE FINAL.

An official photo must be taken of the animal you plan to sell. Seller may pick up the Buyer Thank You Photo and Buyer's Thank You Received Form beginning on approximately August 27, 2020 at the Extension office. Take this photo, and any other thank you gift you choose, to your buyer and have the buyer sign the Buyer's Thank You Received form. Then you are responsible for getting the form to the Fair Board by October 9, 2020 or you will not sell in 2021.

SLV FAIR SALE RULES & REGULATIONS

See specific species regulations for additional sale rules or qualifications.

1. Only 4-H/FFA market livestock projects successfully exhibited and placed at the SLV Fair are eligible for the SLV Fair Junior Market Livestock Sale.
2. All Grand and Reserve Champion Market Beef, Swine, Sheep and Goats must sell. This also applies to exhibitors who have more than one Grand or Reserve Champion animal.
3. An exhibitor may sell only one animal (with the above exception), but may choose which species to sell if more than one species is shown.
4. Exhibitors MUST complete a sale designation form for each sale animal. Completed Sale Designation Forms and photo release forms must be turned in to the SLV Fair Office by 6:00 pm, or 1 hour after the end of the last show, Thursday, August 6, 2020.
5. The exhibitor is liable and will stand the loss without any recourse against the San Luis Valley Fair, if any drug residue is found rendering the carcass of any market animal unusable, as determined by an inspection officer at the packing plant.
6. Order of the 2020 SLV Fair Junior Market Livestock Sale:
 - Swine, Beef, Sheep, Goats, Poultry and Rabbits
 - All Champions, then All Reserve Champions.
 - Herdsman Award winner, then Bred & Fed champions
 - Sale will consist of 1/3 of each species on rotation.
7. Each SLV Junior Market Livestock Sale animal will be charged 3% of the purchase price, proceeds going to the SLV Fair Board. Sale photographs will be charged, and the buyer 4-H Dinner tickets will be charged at cost.
8. THE SALE ORDER WILL BE STRICTLY ENFORCED. ONLY EXHIBITORS & ANIMALS PRESENT IN SALE ORDER WILL SELL.

HERDSMAN AWARD

Since special effort is required by livestock exhibitors to present their exhibits, Herdsman Awards are given. The following criteria will be used by species Superintendents for selection of the award recipients:

- A. Sportsmanship
- B. Cleanliness of stalls and/or animals
- C. Neatness of area around pen or stall
- D. Promptness in the show ring
- E. Courtesy to judges and others
- F. Regularity of feeding and watering of stock
- G. Respect and care of facilities
- H. Number of species and animals taken care of

AWARDS

Herdsman Awards may be presented to an individual 4-H or FFA member participating in the following Breeding and Market Livestock projects: Beef, Goat, Sheep, Swine, Dairy Goats, Poultry and Rabbits.

MARKET BRED & FED

Entries in these classes will be judged immediately following feeder classes for Beef, Swine, Sheep and Market Goats.

1. The purpose of the Bred & Fed division is to promote and recognize exhibitors who are involved in animal production.
2. All General, Livestock and Department rules apply.
3. These classes are open to all Junior exhibitors who show a market goat, lamb, swine, or beef that was born to a dam that was owned by the Exhibitor or by a member of the immediate family (Mother, Father, Brother or Sister) at the time of birth. The animal must be born and raised in one of our six exhibiting counties (Saguache, Rio Grande, Alamosa, Costilla, Conejos and Mineral). Exhibitors may be asked to prove ownership. Failure to prove ownership will disqualify animal from contest and exhibitor will relinquish awards.
4. In order to qualify for the Bred & Fed class the animal must be entered and shown in their regular market class, make market weight and/or be market ready as described in each species market rules.
5. Bred & Fed competitors should enter their animal(s) in the Bred & Fed class, in addition to the general market class.
6. Feeder class and overweight animals are not eligible for Bred & Fed.

AWARDS

Grand and Reserve Champion in each species.

SHOWMANSHIP CLASSES

1. One showmanship contest will be held for each species (Beef, Sheep, Swine, Market Goat, Dairy Goat, Poultry and Horse).
2. Exhibitors should pre-register for Showmanship classes. **Exhibitors should pre-register for showmanship classes online when submitting Fair entries.**
3. Participants must use their own animals to participate, and are responsible for the grooming and preparation of the animal.
4. There will be Junior, Intermediate and Senior divisions in showmanship contests. Age divisions will be: Junior (8-10), Intermediate (11-13), and Senior (14-18) including eligible FFA Members, as of December 31, 2019.
5. Champion, Reserve Champion, and through fifth place will be chosen for each species and age division.
6. Premiums will not be awarded for showmanship classes.
7. Any exhibitor winning a position in more than one species must declare which species they will use in the Round Robin contest. Exhibitors must declare species to be shown by the completion of the last showmanship class of fair. If not declared by this time the alternate from the same species will then fill the vacant position at the Superintendent's discretion.
8. An animal must show in another class to be eligible to show in the showmanship class. Look at individual species sections of the book for class, fee and judging information.

AWARDS

Grand & Reserve Champion by age division

ROUND ROBIN SHOWMANSHIP INFORMATION

There will be no Round Robin Showmanship for 2020

BEEF

Superintendents: Riley Kern (719) 850-1410

Division: BREEDING BEEF

Entry fee: \$5 per head/pair

Check in: Sunday, August 2, 2020, 1:00-3:00 pm

Judging: Monday, August 3, 2020, 9:00 am

Breeding Beef: Premiums are paid on classes within each division, as established by the superintendent.

1 st	\$8
2 nd	\$7
3 rd	\$6
4 th	\$5
5 th & down	\$1

No more than 2 premiums will be awarded to an exhibitor under any one class. Premiums will be mailed.

Breeding Beef Regulations:

1. All entries are subject to the General Livestock Rules & Regulations.
2. Open to both registered and commercial breeding beef cattle.
3. Bulls over one year of age cannot be shown.
4. Breeding beef cattle over six months of age must have an official bangs tattoo, or test negative for brucellosis within 30 days prior to Fair. Health papers must be available upon request.
5. The superintendent will establish breed divisions as necessary and classes for breeds and/or divisions will be determined when entries are completed.
6. Classes without three or more entries may be shown individually or in combined classes at the discretion of the Superintendent/Judge(s).
7. All cattle will be tied in the tie out area, with a halter and neck rope.
8. All decisions of the superintendent and judges are final.
9. Coloring is permissible below the knee, provided it does not alter the natural color of the hair coat.

Entries

BREEDING BEEF CLASSES

- Heifer Calf-calved after January 1, 2020
- Yearling Heifer-calved in 2019
- Cow-calf pair
- Bull Calf-calved after January 1, 2020
- FFA Heifer Wrangler exhibitors (please see CO FFA Association for more information)

AWARDS

Supreme and Reserve Supreme Overall Female

(Selected from Grand Champion female from each division)

Division: MARKET BEEF

Entry fee: \$5 per head. No fee for Bred & Fed classes.

Check in/Weigh in: Wednesday, August 5, 2020, 3:00-5:00 pm

Judging: Thursday, August 6, 2020, 9:00 am

A MANDATORY MARKET LIVESTOCK EXHIBITORS MEETING WILL BE HELD IN THE MCMULLEN BUILDING SHOW ARENA, SATURDAY, AUGUST 1, 2020 AT 10:00 AM.

MARKET CLASSES DO NOT RECEIVE PREMIUMS.

Market Beef Regulations:

1. All entries are subject to the General Livestock Rules & Regulations
2. Market Beef must have been weighed and tagged at the beginning weigh in February 1, 2020. Please bring brand inspection papers to weigh in. All market beef must be dehorned by beginning weigh-in in February.
3. A committee of 3, appointed by the SLV Fair Board, will evaluate and determine market readiness of market beef entries. An animal deemed not finished will show in a feeder class, regardless of weight, and WILL NOT SELL IN THE SLV FAIR JUNIOR MARKET LIVESTOCK SALE.
4. All market beef must be tied with a halter and a neck rope in the tie out area of the livestock barn.
5. No beef animals over 24 months will be allowed to exhibit at fair
6. All decisions of the superintendent and judges are final.
7. All heifers must be accompanied by a veterinarian's certificate verifying they are preg-checked open within 30 days of fair.

Entries

MARKET BEEF CLASSES

1. Market Beef, as determined by weight
2. Bred & Fed (see rules [page 57](#), enter general Market Beef and Bred & Fed classes to participate)

AWARDS

Grand & Reserve Champion Market Beef

Grand & Reserve Champion Bred & Fed

Division: BEEF SHOWMANSHIP

Entry fee: None

Judging: Following the Market Beef Show.

See *General Showmanship rules and awards* on [page 58](#).

BEEF SHOWMANSHIP CLASSES

1. Junior
2. Intermediate
3. Senior

Division: Dairy Cattle

Entry fee: \$5 per head/pair

Check in: Sunday, August 2, 2020, 1:00-3:00 pm

Judging: Monday, August 3, 2020, 9:00 am Following Breeding Beef

Ownership Date: May 7, 2020

General Dairy Rules

1. All entries are subject to the General Livestock Rules & Regulations.
2. Open to both registered and commercial breeding beef cattle. If registered, original registration papers must be provided at time of entry.
3. Bulls be shown.
4. Cattle over six months of age must have an official bangs tattoo, or test negative for brucellosis within 30 days prior to Fair. Health papers must be available upon request.
5. The superintendent will establish breed divisions as necessary and classes for breeds and/or divisions will be determined when entries are completed.
6. Classes without three or more entries may be shown individually or in combined classes at the discretion of the Superintendent/Judge(s).
7. All cattle will be tied in the tie out area, with a halter and neck rope.
8. Producing cows may be kept at a dairy. Exhibitors will be expected to visit the dairy during each month and make a one-page report. Exhibitors will be expected to care for mature cows during dry period.
9. All decisions of the superintendent and judges are final.

Entries

Age Classifications are as follows for all breeds:

Junior Females

Junior Heifer Calf - born between January 1, 2019-April 30, 2019

Senior Heifer Calf - born between September 1, 2018-December 31, 2018

Junior Yearling Heifer - born after February 28, 2018 and before September 1, 2018

Senior Yearling Heifer - born after August 31, 2017 and before March 1, 2017 (Senior Yearlings in milk must show in two-year-old class)

Senior Females

Two-Year Old - born after August 31, 2016 and before September 1, 2017

Three-Year Old - born after August 31, 2015 and before September 1, 2016

Four-Year Old - born after August 31, 2014 and before September 1, 2015

Aged Cow - five years old and over, born before September 1, 2014

AWARDS

Supreme and Reserve Supreme Overall Female

(Selected from Grand Champion female from each division)

Dairy Showmanship

There will not be a showmanship class

SWINE

Superintendent: Heather Tillman (719) 849-3644

Division: BREEDING SWINE

Entry fee: \$5 per head

Check in: Sunday, August 2, 2020, 1:00-3:00 pm

Judging: Monday, August 3, 2020, 5:00 pm

Breeding Swine: Premiums are paid on classes within each division, as established by the Superintendent.

1 st	\$8
2 nd	\$7
3 rd	\$6
4 th	\$5
5 th & down	\$1

No more than 2 premiums will be awarded to an exhibitor under any one class. Premiums will be mailed.

Breeding Swine Regulations:

1. All entries are subject to the General Livestock Regulations & Rules.
2. Gilts ONLY of any breed may be shown.
3. Gilts must be under 12 months of age to be entered for show.
4. Breed divisions will be established as necessary. Divisions/lots without three or more entries may be shown individually or in combined lots at the discretion of the Superintendent/Judge(s).
5. Classes for breeds and/or divisions will be determined when the entries are completed.

Entries

BREEDING SWINE CLASSES

1. As determined by Superintendent

AWARDS

Overall Grand & Reserve Champion Gilt

Division: MARKET SWINE

Entry fee: \$5 per head. - No fee for Bred & Fed classes.

Check in/Weigh in: Monday, August 3, 2020, 9:00-11:00 am

Judging: Tuesday, August 4, 2020, 5:30 pm

A MANDATORY MARKET LIVESTOCK EXHIBITORS MEETING WILL BE HELD IN THE MCMULLEN BUILDING SHOW ARENA, SATURDAY, AUGUST 1, 2020 AT 10:00 AM.

Market Swine Regulations:

45. All entries are subject to the General Livestock Regulations & Rules.
46. All hogs and ear tags must be washed, and clean prior to weigh in, **after weigh in and during the show**. Those not clean will be disqualified. No re-weighs.
47. **FOR 2020 ONLY Due to COVID 19 beginning tagging has been replaced by the Species Identification form.**
48. All market swine must have at least one notch in each ear. If any part of the identifying information is incorrect or missing on forms submitted by families that didn't attend the tagging date, the animal(s) may be disqualified at fair weigh in and not allowed to show.
49. All Jr. market hogs must be born after January 1, 2020.
50. Prior to final weigh in, all swine entries will have ear tag and healed ear notches verified with their nomination card. Any discrepancy in ear notches and ID tags will result in the entry being disqualified.
51. Market swine will be weighed and divided into as near equal classes as feasible by breed.
52. All purebred hogs must have registration papers which have been transferred to or registered in the name of the junior exhibitor and not in a family or farm name by July 1, 2020. All entries must be owned and have primary care by the exhibitor as of June 1, 2020. Home raised pigs require a statement of such signed by a parent or guardian.
53. All market hogs will be classified at final weigh in. They also must be in the exhibitor's name as of June 1, and must be present at weigh-in. **THE CLASSIFIER'S DECISION IS FINAL.**
54. Market classes will be offered in the breed divisions listed below with the order of show, from lightweight through heavyweight divisions, in the following order:
 1. Berkshire
 2. Chester White & Landrace
 3. Duroc
 4. Hampshire
 5. Spots & Poland China
 6. Yorkshire
 7. Other Purebred Breeds
 8. Crossbreeds
55. Only swine weighing between 230 and 300 pounds will be eligible for the sale. Pigs under 230 will be shown in feeder classes; pigs over 300 will be shown in heavyweight classes and **WILL NOT SELL.**
56. **Animals weighing within two pounds under minimum weight or two pounds over maximum weight at final weigh-in may be immediately re-weighed if exhibitor chooses.**
57. All decisions of the superintendent and judge(s) are final.
58. If there are more than 24 animals in a breed division, they will be divided by light, medium, and heavy weight divisions for the final championship drive.
59. Water is the only dressing allowed on hogs when entering show ring and sale ring. Oils, paints, powders, artificial coloring and other dressings are not allowed. Violation will result in automatic disqualification.

60. SLV Fair classifies animals based on the Colorado State Fair swine classification standards, which are listed below.

Swine show classification standards

Berkshire:

1. A black and white animal with erect ears exhibiting Berkshire character.
2. A Berkshire must have the white on all four legs, face and tail (unless tail is docked). One of the leg points may also be missing.
3. A Berkshire must NOT have a solid black nose (rim of nose).
4. A Berkshire must NOT have a solid white or a solid black face from the ears forward
5. White is allowed on the ears, but NO solid white may appear on the ears.
6. Occasional splash of white may appear on the body.

Chester White:

1. Must possess Chester White breed character.
2. Must be solid white in color, no color on the skin larger than a silver dollar, no colored hair.
3. Ears must be down and medium size.
4. Any signs of weighted ear tags or evidence of past existence of such ear tags are determined to be not permissible and are grounds for disqualification.

Duroc:

1. Must be red in color and possess Duroc breed character (ears must be down and medium size).
2. Must be ear notched within seven days of birth.
3. Must NOT have any white hair located on the animal.
4. Must NOT have any black hair.
5. Must NOT have more than three black spots on the skin and none of these spots can be larger than the two inches in diameter. Must not have any shading or indication of a belt.
6. Must NOT have any evidence of extra dewclaw.
7. Must be stress negative.

Hampshire:

1. Must be Black in color with a white belt starting at the front leg. Belt may partially or totally encircle body. Animal is eligible if it has a black head and the body is totally white.
2. Must possess Hampshire breed character (ears must be erect and not rounded).
3. Must NOT have any white hair or indication of streaking on the forehead.
4. Must NOT have any red hair.
5. Must be ear notched within seven days of birth.
6. Must be stress negative.

Landrace:

1. Must be white in color and possess Landrace Breed Character (ears must be down).
2. Must NOT allow any color hair other than white.
3. Must NOT allow more than three spots of skin pigmentation, exceeding the size of one United States minted quarter currency.
4. Must be ear notched within seven days of birth.
5. Must be stress negative.

Poland China:

1. Must possess Poland China breed character.
2. Must be black with six white points (face, feet, and tail) with an occasional splash of white on the body. A hog may not possess more than one black leg and be determined as a Poland China. (Tail docking is permissible eliminating that white point).
3. Must have ears down.
4. Must NOT have evidence of belt formation.
5. Can NOT have any red or sandy hair and/or pigment.
6. Hogs that have weighted ear tags or evidence of tampering with possible ear tags are ineligible.
7. Must be ear notched within seven days.

Spotted Swine:

1. Must be black and white in color.
2. Must possess Spotted breed character.
3. Ears must be down and reasonably sized.
4. Any red tinted or sandy brown spots are ineligible.
5. No solid black head from ears forward.
6. No distinct white belt pattern (hair or skin) encircling and extending down and onto each shoulder.
7. Must be ear notched within seven days of birth

Yorkshire:

1. Must be white in color and possess Yorkshire breed character (ears must be erect).
2. Must NOT have any colored hair other than white.
3. Must NOT have colored skin pigmentation larger than a one
4. U.S. minted silver dollar.
5. Must Not have making above the eyes larger than a silver dollar.
6. Must be ear notched within seven days of birth.
7. Must be stress negative.

Entries

MARKET SWINE CLASSES

1. Market Swine as determined by breed classification and weight
2. Bred & Fed (see rules [page 57](#), enter general Market Swine and Bred & Fed classes to participate)

AWARDS

Grand & Reserve Champion will be awarded in each Division
Overall Grand & Reserve Market Swine.
Grand & Reserve Champion Bred & Fed
MARKET CLASSES DO NOT RECEIVE PREMIUMS.

Division: SWINE SHOWMANSHIP

Entry fee: None

Judging: Tuesday, August 7, 2020, 5:30 pm

See general showmanship rules and awards on [page 58](#).

SWINE SHOWMANSHIP CLASSES

- Junior
- Intermediate
- Senior

SHEEP

Superintendents: Gracie Burkhart (719) 937-1963 & Erin Nissen (719) 480-2600

Division: BREEDING SHEEP

Entry Fee: \$5 per head

Check In: Sunday, August 2, 2020, 1:00-3:00 pm

Judging: Monday, August 3, 2020, 1:00 pm

Breeding Sheep: Premiums are paid on classes within each division as established by the Superintendent.

1st	\$8
2nd	\$7
3rd	\$6
4th	\$5
5th & down	\$4

No more than 2 premiums will be awarded to an exhibitor under any one class. Premiums will be mailed.

Breeding Sheep Regulations:

1. All entries are subject to the General Livestock Regulations & Rules.
2. **Ages are determined as of January 1st of the show year.**
3. Breed divisions will be established as necessary. Classes without three or more entries may be shown individually or in combined lots at the discretion of the superintendents and judges.
4. Breeding sheep may be shown shorn, or with not more than 12 months wool growth. WOOL BREEDS MUST show with a normal seasonal fleece length.
5. All decisions of the superintendent and judge(s) are final.
6. Classes for breeds and/or divisions will be determined after check in is complete.

Entries

BREEDING SHEEP CLASSES

Classes set according to breeds available

1. Rams 1 year old & under 2
2. Ram lambs under one year
3. Ewes 1 year old & under 2
4. Ewe lambs under one year

AWARDS

Grand & Reserve Champion Ewe

Grand & Reserve Champion Ram

Division: MARKET SHEEP

Entry fee: \$5 per head. No fee for Bred & Fed classes.

Check in/Weigh in: Tuesday, August 4, 2020, 8:00 am-10:00 am

Judging: Tuesday, August 4, 2020, 2:00 pm

A MANDATORY MARKET LIVESTOCK EXHIBITORS MEETING WILL BE HELD IN THE MCMULLEN BUILDING SHOW ARENA, SATURDAY, AUGUST 4, 2020 AT 10:00 AM.

Market Sheep Regulations:

1. All entries are subject to the General Livestock Regulations & Rules.
2. **FOR 2020 ONLY Due to COVID 19 beginning weigh-in has been replaced by the Species Identification form.**
3. **Animals must be show clipped and washed upon arriving to fair. Only fine tune fitting will be allowed prior to show.**
4. Junior market lambs must be spring lambs born on or after January 1, 2020 and be carrying all milk teeth in place. Lambs may be mouthed prior to weigh in.
5. All market ewe lambs will be required to have individual identification for scrapie premise ID tag. See general rule #23 on male animals. Contact number for the USDA to get scrapie tags. 303-231-5385 extension "0". Tags must be in place before the SLV fair.
6. Sheep must be shown without hairdressing compounds including oils, paints, powders, artificial coloring, adhesives and other dressing.
7. Market sheep will be judged in weight classes.
8. **FOR 2020 ONLY the minimum weight gain has been waived.** Lambs under 100 lbs at final weigh in will show in a feeder class and WILL NOT SELL.
9. **Animals weighing within two pounds under minimum weight or two pounds over maximum weight at final weigh-in may be immediately re-weighed if exhibitor chooses.**
10. Market lamb exhibitors may use meshed or plastic muzzles at the SLV Fair. The muzzle style must allow lamb to drink. If an exhibitor elects to use a muzzle, they must display a sign explaining to the public why they are doing so.

Entries

MARKET SHEEP CLASSES

1. Market Sheep, as determined by weight
2. Bred & Fed (see rules [page 57](#), enter general Market Sheep and Bred & Fed classes to participate)

AWARDS

Grand & Reserve Champion Market Sheep

Grand & Reserve Champion Bred & Fed

MARKET CLASSES DO NOT RECEIVE PREMIUMS.

Division: SHEEP SHOWMANSHIP

Entry fee: None

Judging: Following the Market Sheep Show.

See general showmanship rules and awards on [page 58](#).

SHEEP SHOWMANSHIP CLASSES

1. Junior
2. Intermediate
3. Senior

MEAT GOATS

Superintendents: Mackenzy Becker (719) 850-8780

Division: BREEDING MEAT GOATS

Entry fee: \$5 per head

Check in: Sunday, August 2, 2020, 1:00-3:00 pm

Judging: Monday, August 3, 2020, 3:00 pm

Breeding Meat Goat Regulations:

1. All entries in this division are subject to General Livestock Rules.
2. Ages are determined as of January 1st of the show year.
3. Classes without 3 or more entries may be shown individually or combined at discretion of the Superintendent/Judges.
4. Classes will be determined when the entries are completed.
5. No breed classes.

Breeding Meat Goats: Premiums are paid on classes as established by the Superintendent.

1 st	\$8
2 nd	\$7
3 rd	\$6
4 th	\$5
5 th & down	\$1

No more than 2 premiums will be awarded to an exhibitor under any one class. Premiums will be mailed.

Entries

JUNIOR KIDS CLASSES

1. Doe 0-3 months
2. Doe 3-6 months
3. Doe 6-9 months
4. Doe 9-12 months
5. Buck 0-3 months
6. Buck 3-6 months
7. Buck 6-9 months
8. Buck 9-12 months

SENIOR CLASSES

1. Doe 12-18 months
2. Doe 18-24 months
3. Doe 24-36 months
4. Doe 37+ months
5. Buck 12-18 months

GROUP CLASS

- Production of Doe, with current year's offspring

AWARDS

Champion & Reserve Champion Production Meat Doe

Champion & Reserve Champion Production Meat Buck

Division: MARKET GOATS

Entry fee: \$5 per head. No fee for Bred & Fed classes.

Check in/Weigh in: Tuesday, August 4, 2020, 10:00 am-12:00 pm

Judging: Wednesday, August 5, 2020, 9:00 am

A MANDATORY MARKET LIVESTOCK EXHIBITORS MEETING WILL BE HELD IN THE MCMULLEN BUILDING SHOW ARENA, SATURDAY, AUGUST 4, 2020 AT 10:00 AM.

Market Goat Regulations:

1. All entries are subject to the General Livestock Regulations & Rules.
2. **FOR 2020 ONLY Due to COVID 19 Beginning weigh-in has been replaced by the Species Identification form.**
3. Market Goats must be carrying all milk teeth in normal positions. Goats showing either or both of the first pair of permanent incisors will be disqualified.
4. All goats will be required to have horns tipped blunt. No sharp points allowed. If a horn is tipped properly, you should be able to rest a dime on top of it.
5. Market Goats will be judged in weight classes.
6. **FOR 2020 ONLY the minimum weight gain has been waived.** Goat minimum weight is 60 lbs. Goats under 60 lbs at final weigh in will be shown in a feeder class and WILL NOT SELL.
7. **Animals weighing within two pounds under minimum weight or two pounds over maximum weight at final weigh-in may be immediately re-weighed if exhibitor chooses.**
8. Decisions of the superintendents and judge(s) are final.
9. Goats should be closely clipped (3/4 inch) with no blocking before weigh in and they must be shown with collar or halter (no pinch collars, pronged chains, or training collars allowed).
10. Goats must be shown without hairdressing compounds including oils, paints, powders, artificial coloring, adhesives and other dressing.
11. Market Goat exhibitors may use meshed or plastic muzzles at the SLV Fair. The muzzle style must allow the goat drink water. If an exhibitor elects to use a muzzle, they must display a sign explaining to the public why they are doing so.
12. All market does will be required to have individual identification for scrapie premise ID tag. See general rule #23 on male animals. Contact number for the USDA to get scrapie tags. 303-231-5385 extension "0". Tags must be in place before the SLV fair.

Entries

MARKET GOAT CLASSES

1. Market Goats
2. Bred & Fed (see rules [page 57](#), enter general Market Goat and Bred & Fed classes to participate)

AWARDS

Grand & Reserve Champion Market Goat

Grand & Reserve Champion Bred & Fed

MARKET CLASSES DO NOT RECEIVE PREMIUMS.

Division: GOAT SHOWMANSHIP

Entry fee: None

Judging: Following the Market Goat Show.

See general showmanship rules and awards on [page 58](#).

GOAT SHOWMANSHIP CLASSES

1. Junior
2. Intermediate
3. Senior

DAIRY GOATS

Superintendent: Jeri Trujillo (719) 850-8753

Division: DAIRY GOATS

Entry fee: \$5 per animal for individual classes and \$5 per class for group classes

Check in: Sunday, August 2, 2020, 1:00-3:00 pm

Judging: Sunday, August 2, 2020, 4:00 pm

Dairy Goats: Premiums are paid on classes within each division as established by the Superintendent.

1 st	\$8
2 nd	\$7
3 rd	\$6
4 th	\$5
5 th & down	\$1

No more than 2 premiums will be awarded to an exhibitor under any one class. Premiums will be mailed.

Dairy Goat Regulations:

1. All entries in this class are subject to General Livestock Regulations & Rules.
2. Ages are determined as of January 1st of the show year.
3. All goats over three months of age must have been disbudded or dehorned before exhibiting. Goats with horns will be disqualified.
4. Dairy goats do not have to be registered.
5. White costume is preferred for exhibitors with 4-H or FFA accessories as applicable.
6. Lead equipment should consist of a collar or small link chain, properly fitted.
7. Milk does are shown with full udder. Does entered in milking competition must be milked out after the show under the supervision of the Dairy Goat Superintendent.
8. No bucks or wethers will be shown.
9. Breed divisions and age lots will be established as necessary. Classes without three or more entries may be shown individually or in combined classes at the discretion of the superintendent and/or judge(s).
10. All decisions of the superintendents and judge(s) are final.

Entries

DAIRY GOAT CLASSES (Divisions according to breeds available)

Individual Classes

1. Jr. Kid Born May to July
2. Int. Kid Born March to April
3. Sr. Kid Born January to February
4. Yearling (non-milking) 1 year old and under
5. Milking Does 1 year & under 2
6. Milking Does 2 years & under 3
7. Milking Does 3 years & under 5
8. Milking Does 5 years & older

Group Classes

1. Get of Sire - group of 3 does by one sire
2. Dam & Daughter Class - Daughter & Dam in milk
3. Dairy Herd - at least 4 does in milk

AWARDS

For each division (class):

Grand & Reserve Champion – Jr. Doe by Breed Grand & Reserve Champion – Sr. Doe by Breed
Best in Show Jr. Doe Best in Show Sr. Doe Best Udder of Show

MILKING COMPETITION

Entry fee: None

Judging: Sunday after Dairy Goat judging

1. All milking does entered in the SLV Fair are encouraged to compete.
2. Only 1 doe per exhibitor is allowed to compete.
3. The Dairy Goat Superintendent shall check each doe to verify compliance with the preliminary milk out requirement. Refusal by the owner to comply with the milk out rule will eliminate the doe from the competition.
4. The exhibitor shall certify that the doe has not received Thyroprotein or any product which states on the label that it will increase milk production.
5. Milk must be weighed on a legal dairy type scale, recorded in pounds and tenths of pounds. Weighing will be done by the Superintendent or their representative.
6. Points will be awarded for the quantity of the milk for the period of time since the last kidding as follows:
 1. For each pound of milk, one point figured to the tenth pound.
 2. For each complete 10 days the goat has been in production since last kidding, 1-tenth of a point, with a maximum of 3.6 points.

AWARDS

SLV Fair High-Point Milker

Division: DAIRY GOAT SHOWMANSHIP

Entry fee: None

Judging: Following the Dairy Goat Show.

See general showmanship rules and awards on [page 58](#).

DAIRY GOAT SHOWMANSHIP CLASSES

1. Junior
2. Intermediate
3. Senior

RABBITS

Superintendent: Crystal Voss (719) 850-0343

Due to disease concerns there will be no Breeding or Market Rabbit Shows for 2020

Division: RABBIT SHOWMANSHIP

Entry fee: None

Judging: To be done Virtually, if Possible

See general showmanship rules and awards on [page 58](#).

RABBIT SHOWMANSHIP CLASSES

1. Junior
2. Intermediate
3. Senior

POULTRY

Superintendent: Christine Davis (719) 580-2474

Division: BREEDING POULTRY

Entry fee: \$2 per bird

Check in: Monday, August 3, 2020, 6:30-11:00 am – To be done by family at assigned times

Judging: Monday, August 3, 2020, 1:00 pm – No exhibitors present

Release of non-sale poultry: Monday, August 3, 2020, 8:00 pm

Sale Poultry back in pens: Friday, August 7, 2020, 4:00 pm

Poultry: Premiums are paid on the classes as established by the Superintendent. Premiums are not paid on showmanship.

1st \$3

2nd \$2

3rd & down \$1

No more than 2 premiums will be awarded to an exhibitor under any one class. Premiums will be mailed.

Poultry Regulations:

1. All entries are subject to the General Livestock Regulations & Rules.
2. **Fowl will be allowed only four (4) entries per species.**
3. Breed and species divisions will be established as necessary. Classes without three or more entries may be shown individually or in combined classes at the discretion of the superintendent and judges.
4. All entries must designate production, exhibition, or market classes.
5. Poultry exhibited in individual lots may also be exhibited in the production class.
6. A “cock” or “hen” is a bird hatched prior to January 1, 2020. “Cockerel” and “pullet” are birds hatched after January 1, 2020. All ducks, geese and turkeys must have been hatched in 2017 or 2020.
7. All market animals must have been born after January 1, of the current year.
8. Decisions of the superintendent and judges are final.
9. All poultry must be banded before Fair entries are due. Contact the Extension office for more information on banding dates & procedures.

Entries

BREEDING POULTRY CLASSES

Classes according to breeds available

1. Pullet
2. Cockerel
3. Hen
4. Cock
5. Exhibition-Old Trio (2 hens, 1 cock)
6. Exhibition-Young Trio (2 pullets, 1 cockerel)
7. Production Class (3 pullets of the same breed) all breeds compete together
8. Turkey-Young Tom
9. Turkey-Young Hen
10. Turkey-Old Tom
11. Turkey-Old Hen
12. Exotic Birds
13. Water Fowl-Drake
14. Water Fowl-Duck
15. Water Fowl-Goose

AWARDS

Grand & Reserve Large Breeds
Grand & Reserve Bantam Breeds
Grand & Reserve Turkey
Grand & Reserve Duck
Grand & Reserve Goose
Grand & Reserve Water Fowl
Grand & Reserve Land Fowl
Best of Show
Reserve of Show

Division: MARKET POULTRY

Entry fee: \$2 per bird

Check in: Monday, August 3, 2020, 6:30-11:00 am – To be done by family at assigned times

Judging: Monday, August 3, 2020, 1:00 pm – No exhibitors present

Release of non-sale poultry: Monday, August 3, 2020, 8:00 pm

Sale Poultry back in pens: Friday, August 7, 2020, 4:00 pm

A MANDATORY MARKET LIVESTOCK EXHIBITORS' MEETING WILL BE HELD IN THE MCMULLEN BUILDING SHOW ARENA, SATURDAY, AUGUST 1, 2020 AT 10:00 AM.

MARKET POULTRY CLASSES

1. Broiler Class (3 young birds up to 5 lbs. each) judged for meat qualities only
2. Single Fryer
3. Market Turkey (young single turkey of either sex) judged for meat qualities only
4. Market Water Fowl

MARKET CLASSES DO NOT RECEIVE PREMIUMS. AWARDS

Grand & Reserve Champion Broiler Class

Grand & Reserve Market Turkey Grand & Reserve Market Water Fowl

Division: POULTRY SHOWMANSHIP

Entry fee: None

Judging: Following the Poultry Show.

See general showmanship rules and awards on [page 58](#).

POULTRY SHOWMANSHIP CLASSES

1. Junior
2. Intermediate
3. Senior

DOG

Superintendent: Amber Garrison

Entry Fees: \$2 per class No fee for showmanship.

Check in: Sunday, August 2, 2020, 8:00-9:00 am

Judging: Sunday, August 2, 2020, 9:00 am

4-H Dogs:

Premiums are paid on Junior, Intermediate and Senior

Showmanship Classes.

1 st	\$8
2 nd	\$7
3 rd	\$6
4 th	\$5
5 th & down	\$1

Premiums will be mailed.

Dog Regulations

1. Refer to 2020 Colorado State Fair 4-H Contest Requirements for Dog Trials pages 13-24.
2. If a member's dog does not receive a Rabies inoculation as required by the State of Colorado or a Parvo Virus shot as required by Fair Officials for all 4-H Dog Project participants, a certificate from the member's veterinarian stating the reason for these shots not being given must accompany the Dog ID.
3. Dogs must be on a leash at all times except when performing exercises off leash in the show ring.
4. Additional vaccinations may be required when necessary.
5. 4-H Dog Show officials and/or staff can and will dismiss any entrant or his/her family from the show for any mistreatment of dogs entered in this show. If a question should arise as to what constitutes "mistreatment," 4-H staff and/or officials will meet to decide appropriate action in each case.
6. Any negative behavior on the part of the exhibitor, family members or leaders directed toward any official or judge will result in disqualification and awards forfeited. If there is a question as to the rules or the judging of a class, adult family members or leaders must approach the Superintendent and not the judge. The Superintendent will then take the question to the judge(s) if warranted.
7. Dogs which are deemed to be a danger to people or other dogs can and will be removed from the show grounds and all classes forfeited. This will be determined by the Superintendent.
8. Protests must be submitted in writing and presented to the Superintendent within 24 hours after judging is announced. Protests will be handled by the Fair board.
9. All entrants will be responsible for cleaning up after their dogs. Failure to do so can be a basis for dismissal from the 4-H Dog Show and/or forfeiture of any placing.
10. Show management will have final decision authority. If needed, show management may request assistance with arbitration from a committee comprised of the superintendent, the judge(s) (if willing), and the leader and/or agent from the county involved (if present).
1. The Colorado State 4-H Dress Code is to be followed by all 4-H members, as well as adult leaders, advisors, and chaperones at all Colorado State 4-H sponsored events. Please check out the Colorado State 4-H Dress Code at: www.colorado4h.org. In addition to the State Dress Code please adhere to the 4-H Dog Handlers Dress Code. **For more detailed information check out the Dog Resource Handbook.**
2. No dogs are allowed beyond the immediate vicinity of the Indoor building.
3. Entrants will pick up their armbands the day of the show. Each exhibitor will have the same armband number for all dogs he/she is exhibiting.
4. No set-up will be allowed anywhere near the rings. Allowable set-up areas will be designated and no one will be allowed to set up in any other areas. Spectators must stay at least ten feet from the ring.
5. Dog project members must complete record books prior to the fair. Record books are due by 4:30 pm on Monday, July 27, 2020 at the CSU Extension Office in Monte Vista. Record books will be scored prior to the show and these scores will be used in calculations for the Supreme award.

The general age groups for Dog Project are:

1. Junior 8-10 years
2. Intermediate 11-13 years
3. Senior 14-18 years

Age is determined by the member's age as of December 31, 2020.

EXHIBITOR ELIGIBILITY RULES:

1. Member must be enrolled in the 4-H Dog Project.
2. All exhibitors must have complied with each county's eligibility requirements.
3. The member must own his/her project dog individually or partnership with immediate family members or guardians during the complete duration of the project year. The member must provide the majority of care for the dog(s). Entrants will be encouraged to use the Animal Care and Housing Form for Colorado 4-H Livestock Projects.
4. To qualify for State Fair exhibitors must achieve at least one qualifying score in each class of exhibition. Qualifying scores are 170 and above in Obedience and Showmanship and 70 and above in Rally. An acceptable record book must also be done and meet all guidelines required by the county.
5. Each exhibitor may exhibit a different dog in obedience, showmanship, and rally provided they meet qualifications (refer to rule 3). A member may be entered in multiple Obedience or Rally classes with different dogs, but each member may only enter Showmanship once.

DOG ELIGIBILITY RULES:

1. All dogs must have a Dog ID form on file with the CSU Extension Office by May 1, 2020. This form is to be completed electronically thru the 4HOnline system.
2. After once earning a qualifying score in competition as a 4- H project dog in Obedience or Rally, that same dog is no longer eligible for exhibition in that same division at any following fair except Grad Novice, Open, Grad Open and Utility Obedience classes and Rally Advanced-Excellent class.
3. A dog with any other rally or obedience title from any national dog association (AKC, UKC, CKC, ASCA etc.) is disqualified from entering the class for which the degree was awarded, or any lower class, except if that title was won less than four months before the fair. If the title was won less than four months before the 4-H State Dog Trial the dog is eligible for entry in the same class. Rule 2, above, takes precedence over this rule.
4. Bitches that are in heat, obviously pregnant, or lactating will not be allowed to compete in any classes.
5. Dogs in obvious pain from a previous illness or injury shall not be shown. If a dog is injured at a show, that dog will be excused from the ring. Consideration of a dog's physical disability needs to be addressed between the handler and project leader before starting the project. An approved veterinarian or qualified veterinarian technician's decision on doubtful cases will be accepted as final.
6. Dates of approved current and effective vaccination of the dog for rabies and parvo-virus must be provided on the entry form. Each entrant is also required to enter this info into the state Dog ID electronically on the 4HOnline system and have it submitted by May 1, 2020.
7. If the qualified dog in Showmanship is injured or in season, a replacement may be used at the approval of the Superintendent. The replacement dog must fulfill all of the "dog eligibility requirements", must be carried in the member's record book, and must have a health certificate on file with the county office.

Obedience & Showmanship

The SLV Fair 4-H Dog Show is a 4-H show. As such, 4-H youth development principles are of primary importance. Show rules and guidelines are modeled after AKC rules.

Exhibit requirements and rules for Obedience scoring are available from the SLV Area Extension Office.

Ribbon Awards

Ribbons will be awarded to each exhibitor on the following basis:

Obedience

Blue: 170 or more points earned, provided each class exercise received 50 percent or more of the maximum point value of that exercise.

Red: 140 to 169 points or those who earned more but did not qualify for a blue ribbon.

White: 139 or fewer points earned.

Showmanship

Blue: 170 or more points earned **Red:** 140 to 169 points earned **White:** 139 or fewer points earned

Rally

Blue: 70-100 points earned

Red: 50-69 points earned

White: 49 or fewer points earned

Other Awards:

Prizes and ribbons will be awarded to the member scoring the highest point total in the following classes:

Obedience

Overall Grand and Reserve Grand Champions

1. Sub Novice A, B Obedience
2. Sub Novice C (1st and 2nd year) Obedience
3. Novice A & B Obedience
4. Grad Novice Obedience
5. Advanced Obedience

Showmanship

Overall Grand and Reserve Grand Champions

1. Junior Novice and Open Showmanship
2. Intermediate Novice and Open Showmanship
3. Senior and Open Showmanship.

Rally

Overall Grand and Reserve Grand Champions

1. Rally Novice A & B
2. Rally Advanced A & B
3. Rally Excellent A & B
4. Rally Advanced/Excellent A & B

Supreme Overall

Supreme Overall Grand Champion Supreme Overall Reserve Champion

Points will be totaled for Supreme on the following:

1. Record book 100 points
2. Showmanship 200 points
3. Obedience 200 points
4. Rally 100 points

Division: DOG OBEDIENCE

BEGINNER NOVICE OBEDIENCE CLASSES

1. Beginner Novice A
2. Beginner Novice B
3. Beginner Novice C-1st year
4. Beginner Novice C-2nd year

NOVICE OBEDIENCE CLASSES

1. Novice A
2. Novice B

GRADUATE NOVICE OBEDIENCE CLASSES

1. Pre-Graduate Novice A
2. Pre-Graduate Novice B
3. Graduate Novice A
4. Graduate Novice B

ADVANCED OBEDIENCE CLASSES

1. Open A
2. Open B
3. Graduate Open A
4. Graduate Open B
5. Utility A
6. Utility B

Division: DOG SHOWMANSHIP

SHOWMANSHIP CLASSES

1. Junior Novice Showmanship (8-10) *
2. Junior Open Showmanship (8-10)
3. Intermediate Novice Showmanship (11-13) *
4. Intermediate Open Showmanship (11-13)
5. Intermediate Advanced Showmanship (11-13)
6. Senior Novice Showmanship (14 & Over) *
7. Senior Open Showmanship (14 & Over)
8. Senior Advanced Showmanship
9. Master Showman (Int. & Sr. - previous Grand or Reserve Champion winners at the Colorado State Fair)

**denotes first year members only*

Division: DOG RALLY

RALLY CLASSES

1. Rally Novice A
2. Rally Novice B

HORSE

Superintendents: Jordyn Neely (Overall) (719) 849-8670

Brandy Lucero (Western/English) (928) 660-9182

Virginia Christensen (Ranch) (719) 580-2562

Katie Lepp (Gymkhana) (719) 480-9572

Entry fee: \$2 per horse per class, plus \$15 stock fee per exhibitor per cattle class. No fee for showmanship & written exam.

Check in: 4-H Horse Show: Monday, August 3, 2020, 8:00 am

Working Ranch Horse: Tuesday, August 4, 2020, 8:00 am

Judging: Horse Show: Monday, August 3, 2020, 9:00 am. Showmanship at 9:00 am. All Western classes will show first, followed by English classes.

Working Ranch Horse: Tuesday, August 4, 2020, 9:00 am

Gymkhana: Wednesday, August 8, 2020, 8:00 am

Written exam:

The **2020 Horse Exhibitors Test** will be given on Saturday, August 1, from 11:00 am to Noon at the Fairgrounds on set-up day. Horse exhibitors who cannot take the test on this date may take the test on Monday, August 3, at 8:00 am before the show starts at 9:00 am.

Horse Awards Ceremony for Show Day, Ranch Horse Day, and Gymkhana Day will be held after completion of the Gymkhana on Wednesday, August 5, 2020, in the Arena.

AWARDS

Showmanship: Grand & Reserve Champion for Novice, Junior, Intermediate, Senior

Western: Grand & Reserve Champion for Novice, Junior, Intermediate, Senior

English: Grand & Reserve Champion for Novice, Junior, Intermediate, Senior

Working Ranch Horse: Grand & Reserve Champion for Junior, Intermediate, Senior

Gymkhana: Grand & Reserve Champion for Junior, Intermediate, and Senior.

SLV Fair Overall High Point Rider: Junior, Intermediate, Senior Placement points from participation in the Western, English, Working Ranch Horse and Gymkhana classes will be totaled to determine the Overall High Point Rider awards. Riders must compete in at least 3 of the 4 Divisions to be eligible for this award. Showmanship points will not count towards the Overall High Point Rider award.

*Grand and Reserve awards will be calculated using the highest scores from totaling the placement points from all classes (excluding Showmanship) entered in each Division. Exhibitors must compete in Showmanship to be eligible for Grand and Reserve Western and English Awards. Exhibitors must complete the written exam to be eligible for all Grand and Reserve awards, and High Point Overall Rider awards. Additionally, the written exam scores will be used as tiebreakers in all Divisions. In the event of a tie on the written test, Showmanship scores will be used as a secondary tie breaker.

HORSE REGULATIONS:

1. Exhibitors must be a Level I rider or above to participate in Gymkhana and Working Ranch Horse Divisions.
2. Exhibitors in the SLV Fair Junior Horse Show must be enrolled in a 4-H or FFA Horse Project.
3. The Colorado 4-H Horse Rulebook establishes the regulations and procedures followed in the SLV Fair Junior Horse Show. Refer to this Rulebook for guidelines, the Extension Office has copies available for sale. Any rules listed here take precedence over the Horse Rulebook.
4. An exhibitor in the SLV Fair Junior Horse Show may exhibit up to three horses. The horse used in Showmanship must be used in at least one other class. Competitors must use only one horse for all Working Ranch Horse classes.
5. Riders must have and carry a breakaway rope for all classes that require roping. For classes providing a rope to drag a log, the rider should not have a rope tied to their saddle.
6. Each exhibitor must submit Horse ID forms to the Extension Office for all their project horses by May 1, 2020. These forms are to be submitted electronically using the 4HOnline system. All horses entering 4-H horse shows must be declared a project horse by this date. Horse hardship substitutions at 4-H horse shows can only be a horse with a Horse ID on file by May 1, 2020. The SLV Fair Board has the authority to deal with hardship cases.
7. No stallions or wet mares can be shown in the SLV Fair Junior Horse Show.
8. No horse or pony may be exhibited in any class at the SLV Fair Junior Horse Show if it has been administered, in any manner, a forbidden substance as defined by the Colorado 4-H Horse Rulebook.
9. No bareback riding, riding double, or riding with halters will be allowed.
10. Exhibitors, parents, or their agents will not be permitted to approach Judges directly, unless invited to do so at exhibitors' meetings before the Show or Class. All questions or comments must be directed to the Horse Superintendent.
11. Parents, leaders, trainers, or other adults are not allowed to ride an exhibitor's horse at any time while at the SLV Fair Junior Horse Show.
12. Novice (first year) may enter only classes designated: Showmanship, Horsemanship, Hunt Seat Equitation (not to jump), Trail, and Written exam.
13. The Novice Trail event will include only 4 obstacles.
14. Decisions of the SLV Fair Junior Horse Show Management/ Judges are final.
15. In age groups 11-13 and 14-18, exhibitors may be tested on Level I and II skills in any class.
16. All exhibitors must wear proper attire for their division, as defined by the Colorado 4-H Horse Rulebook. See the 4-H Horse Rulebook for specific required/prohibited gear. ASTM/SEI approved safety helmet with harness securely fastened is required for Gymkhana events. Per the Colorado 4-H Horse Show Rulebook the dress code for the SLV 4-H Horse Show is as follows:
 1. Western (and Gymkhana) Division, Section 90.B: 'Western hat, Western or cowboy boots, belt and long sleeved, full length shirt (chest and midriff covered) required. Any exhibitor may wear certified protective headgear in any division or class without penalty. A certified equestrian helmet with safety harness fastened in place is required in gymkhana events, activities and practice sessions.'
 2. Working Ranch Horse Division, Section 300.E: "Rider shall wear western style clothing that is well fitted and work-like in appearance. Shirts must be long sleeved, full length (chest and midriff covered), long pants, western riding boots, belt, and cowboy hat (or helmet). Optional attire: gloves, ties, chaps, chinks, vest, jackets, raincoat or scarf, safety helmet with harness."
 3. English Division, Section 352.A: "Riders should wear suitable hunt seat attire consisting of a coat of any tweed or melton for hunting (conservative wash jackets in season); breeches or jodhpurs; appropriate boots; and a hunt cap is mandatory. A certified equestrian hunt cap with safety harness fastened in place is required in over fences classes." Or Section 354.A: "Riders should wear suitable attire consisting of a conservative colored hunt or dressage coat, light colored breeches, and a hunt or dressage cap."

Entries

Division: SHOWMANSHIP

Monday, August 3, 2020, 9:00 am, Arena

1. Junior (ages 8 to 10, English or Western)
2. Intermediate (ages 11 to 13, English or Western)
3. Senior (ages 14 to 18, English or Western)
4. All Novice

For Round Robin Showmanship information see the Livestock section of this book, [page 59](#).

Division: ENGLISH EVENTS

Monday, August 6, 2020, following Western Events, Arena

HUNT SEAT EQUITATION NOT TO JUMP

1. Junior (ages 8 to 10)
2. Intermediate (ages 11 to 13)
3. Senior (ages 14 to 18)
4. All Novice

HUNTER HACK

1. Junior (ages 8 to 10)
2. Intermediate (ages 11 to 13)
3. Senior (ages 14 to 18)

ENGLISH SHOW HACK

1. Junior (ages 8 to 10)
2. Intermediate (ages 11 to 13)
3. Senior (ages 14 to 18)

ENGLISH CONTROL

1. Intermediate (ages 11 to 13)
2. Senior (ages 14 to 18)

Division: WESTERN EVENTS

Monday, August 6, 2020, following Showmanship, Arena

HORSEMANSHIP

1. Junior (ages 8 to 10)
2. Intermediate (ages 11 to 13)
3. Senior (ages 14 to 18)
4. All Novice

REINING

1. Junior (ages 8 to 10)
2. Intermediate (ages 11 to 13)
3. Senior (ages 14 to 18)

WESTERN RIDING

1. Intermediate (ages 11 to 13)
2. Senior (ages 14 to 18)

WESTERN TRAIL

1. Junior (ages 8 to 10)
2. Intermediate (ages 11 to 13)
3. Senior (ages 14 to 18)
4. All Novice

Division: WORKING RANCH HORSE

Tuesday, August 4, 2020, 9:00 am, Arena

RANCH HORSEMANSHIP

1. Junior (ages 8 to 10)
2. Intermediate (ages 11 to 13)
3. Senior (ages 14 to 18)

RANCH TRAIL

1. Junior (ages 8 to 10)
2. Intermediate (ages 11 to 13)
3. Senior (ages 14 to 18)

INDIVIDUAL COW WORK

1. Junior (ages 8 to 10)
2. Intermediate (ages 11 to 13)
3. Senior (ages 14 to 18)

BREAK-AWAY ROPING

Break-away Roping is a Gymkhana event, but is held on Tuesday

1. Junior (ages 8 to 10)
2. Intermediate (ages 11 to 13)
3. Senior (ages 14 to 18)

Division: GYMKHANA

Wednesday, August 5, 2020, 8:00 am, Arena *Break-away Roping is held on Tuesday*

BARREL RACING

1. Junior (ages 8 to 10)
2. Intermediate (ages 11 to 13)
3. Senior (ages 14 to 18)

POLE BENDING

1. Junior (ages 8 to 10)
2. Intermediate (ages 11 to 13)
3. Senior (ages 14 to 18)

KEYHOLE RACE

1. Junior (ages 8 to 10)
2. Intermediate (ages 11 to 13)
3. Senior (ages 14 to 18)

FLAG RACE

1. Junior (ages 8 to 10)
2. Intermediate (ages 11 to 13)
3. Senior (ages 14 to 18)

GOAT TYING

1. Junior (ages 8 to 10)
2. Intermediate (ages 11 to 13)
3. Senior (ages 14 to 18)

Division: WRITTEN EXAM

The 2020 Horse Exhibitors Test will be given on Saturday, August 1, from 11:00 am to Noon at the Fairgrounds on set-up day. Horse exhibitors who cannot take the test on this date may take the test on Monday, August 3, at 8:00 am before the show starts at 9:00 am.

1. Junior (ages 8 to 10)
2. Intermediate (ages 11 to 13)
3. Senior (ages 14 to 18)
4. All Novice

The San Luis Valley Fair Board would like to thank all Sponsors and Volunteers of the 2020 SLV Fair. With- out your help and support we would not have this great opportunity for our youth!

We encourage you to support the businesses and individuals that

support our 4-H and FFA members!

WWW.SLVFAIR.COM

Thank you once again to the Gold & Silver Sponsors



Consual Farms



WILBUR-ELLIS®



ciello
POWERED BY BLVREC

